

ONSWLOW COMMUNITY GYM

47 THIRD AVENUE, ONSLOW, WA 6710

ARCHITECTURAL SET

Sheet Number	Rev.	Sheet Name
--------------	------	------------

A000	H	Cover Sheet
A001	H	Locality Plan
A002	H	Site Plan
A003	F	Existing Transportable Plan
A100	L	General Floor Plan
A101	H	Roof Plan
A200	H	Reflected Ceiling Plan
A300	L	Elevations 01
A301	H	Elevations 02
A400	H	Section AA
A401	H	Section BB
A600	C	Ramp Details
A601	C	Stair Details
A700	F	Gym Floor and Equipment Plan
A701	C	Gym Floor - Elevations
A702	C	Female Bathroom Layout
A703	C	UAT Layout
A704	C	Male Bathroom Layout
A705	C	Store Room Layout
A800	C	Door Schedule
A801	C	Window Schedule
A900	H	3D Perspectives



WHITEHAUS

architecture | interior design | drafting

02 Church Street PERTH 60001 (08) 9226 3236
admin@whitehaus.com.au | ABN: 66 159 398 428

REV	DESCRIPTION	DATE
H	Consultant Updates	29/07/20
G	Issued for Construction	28/07/20
F	Issue for Approval	01/07/20
E	Updated as per Comment	16/06/20

©WHITEHAUS

THE COPYRIGHT OF THIS DRAWING ALONG WITH ANY OTHER DOCUMENTS PREPARED BY WHITEHAUS PTY LTD. REMAINS THE PROPERTY OF WHITEHAUS PTY LTD. WHITEHAUS PTY LTD. GRANTS LICENSE FOR THE USE OF THIS DOCUMENT FOR THE PURPOSE FOR WHICH THEY ARE INTENDED ONLY. THE LICENCE IS NOT TRANSFERABLE WITHOUT THE WRITTEN PERMISSION FROM WHITEHAUS PTY LTD.

CLIENT Shire of Ashburton
PROJECT ADDRESS 47 Third Ave, Onslow WA 6710

DRAWING TITLE
Cover Sheet

PROJECT TITLE
New Onslow Gym

IFC

DRAWN:
MB
APPROVED:
GA

PROJECT No.
18131

SCALE @ A3: 1 : 1

DRAWING No. **A000** REV **H**

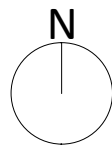

1 Master Plan - Overall Site
1 : 2000

BUILDING TO MEET CYCLONIC REGION D,
TERRAIN CATEGORY 2 REQUIREMENTS



IMAGE 01 - STREET VIEW OF SITE WITH PATH AND SWALE



IMAGE 02 - SITE CONDITIONS ADJACENT TO TENNIS COURTS



IMAGE 03 - CURRENT PARKING AND PAVING CONDITIONS ADJACENT TO SITE

WHITEHAUS
architecture | interior design | drafting

02 Church Street PERTH 60001 (08) 9226 3236
admin@whitehaus.com.au | ABN: 66 159 398 428

REV	DESCRIPTION	DATE
H	Consultant Updates	29/07/20
G	Issued for Construction	28/07/20
F	Issue for Approval	01/07/20
E	Updated as per Comment	16/06/20

©WHITEHAUS
THE COPYRIGHT OF THIS DRAWING ALONG WITH ANY OTHER DOCUMENTS PREPARED BY WHITEHAUS PTY LTD. REMAINS THE PROPERTY OF WHITEHAUS PTY LTD. WHITEHAUS PTY LTD. GRANTS LICENSE FOR THE USE OF THIS DOCUMENT FOR THE PURPOSE FOR WHICH THEY ARE INTENDED ONLY. THE LICENSE IS NOT TRANSFERABLE WITHOUT THE WRITTEN PERMISSION FROM WHITEHAUS PTY LTD.

CLIENT Shire of Ashburton
PROJECT ADDRESS 47 Third Ave, Onslow WA 6710

DRAWING TITLE
Locality Plan

PROJECT TITLE
New Onslow Gym

IFC

DRAWN: MB
APPROVED: GA

PROJECT No. 18131

SCALE @ A3: 1 : 2000

DRAWING No. REV

A001 H

2 Disability Access and DB Position
A300 1 : 100

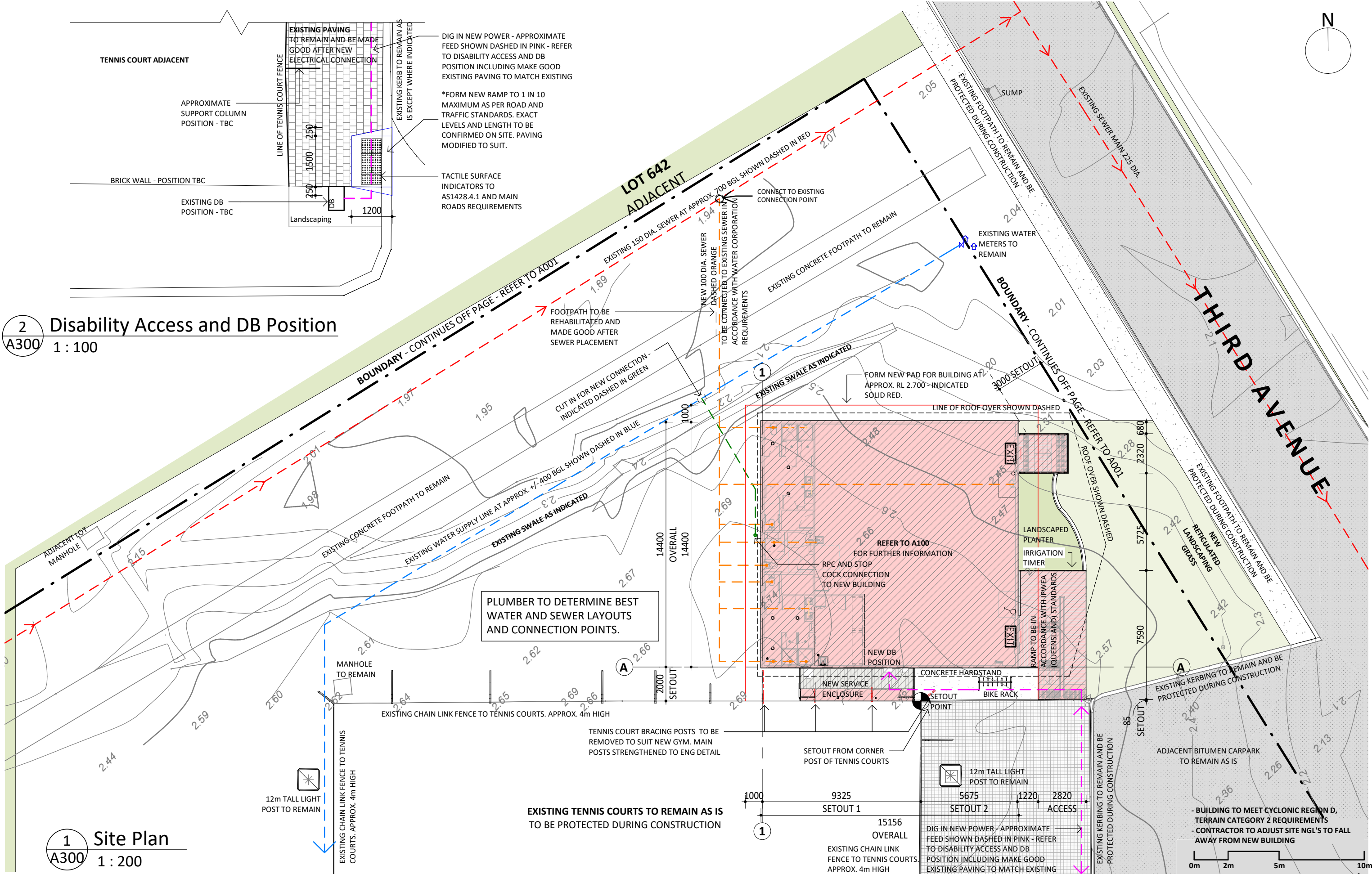

1 Site Plan
A300 1 : 200

WHITEHAUS
architecture | interior design | drafting
02 Church Street PERTH 60001 (08) 9226 3236
admin@whitehaus.com.au | ABN: 66 159 398 428

REV	DESCRIPTION	DATE
H	Consultant Updates	29/07/20
G	Issued for Construction	28/07/20
F	Issue for Approval	01/07/20
E	Updated as per Comment	16/06/20

©WHITEHAUS
THE COPYRIGHT OF THIS DRAWING ALONG WITH ANY OTHER DOCUMENTS PREPARED BY WHITEHAUS PTY LTD. REMAINS THE PROPERTY OF WHITEHAUS PTY LTD. WHITEHAUS PTY LTD. GRANTS LICENSE FOR THE USE OF THIS DOCUMENT FOR THE PURPOSE FOR WHICH THEY ARE INTENDED ONLY. THE LICENSE IS NOT TRANSFERABLE WITHOUT THE WRITTEN PERMISSION FROM WHITEHAUS PTY LTD.

CLIENT **Shire of Ashburton**
PROJECT ADDRESS **47 Third Ave, Onslow WA 6710**

DRAWING TITLE **Site Plan**
PROJECT TITLE **New Onslow Gym**

IFC	DRAWN: MB	SCALE @ A3: As indicated
	APPROVED: GA	DRAWING No. REV
	PROJECT No. 18131	A002 H

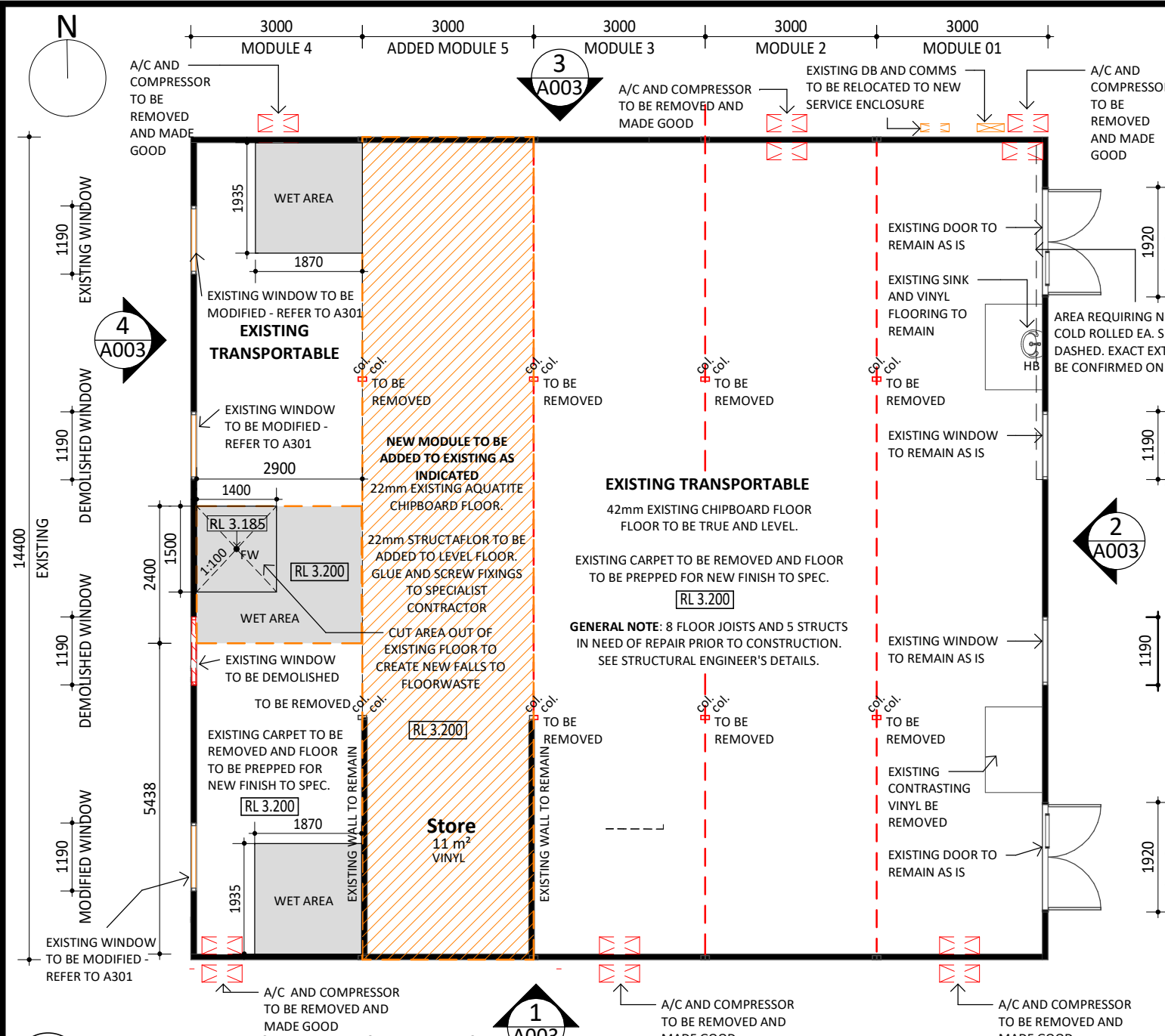

A Existing and Demolition Plan
A300 1 : 100

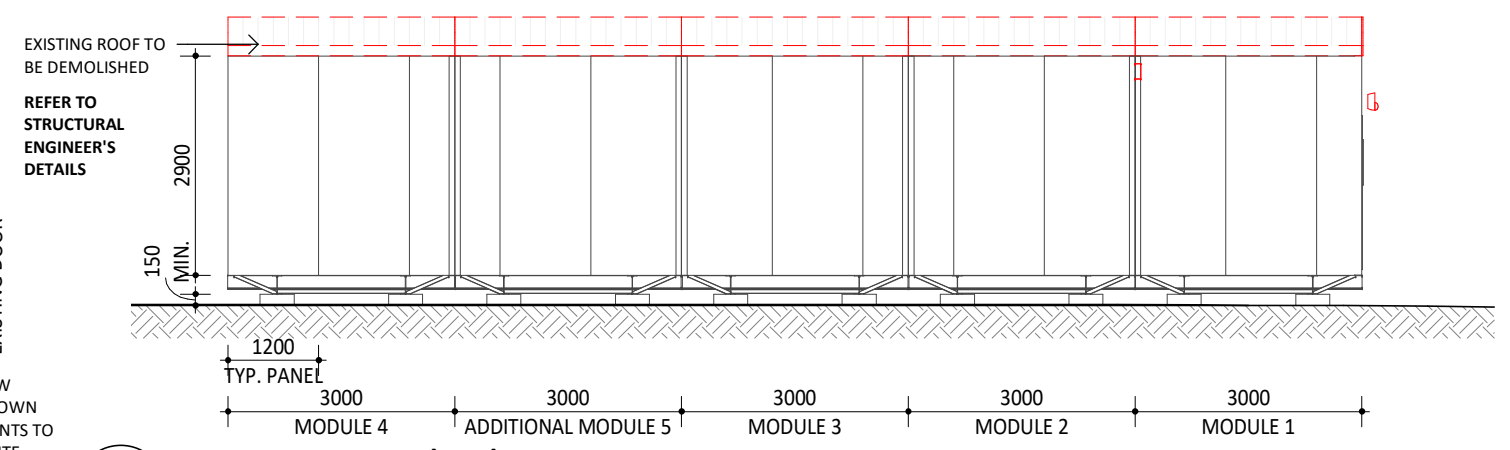

1 Existing South Elevation
A003 1 : 100

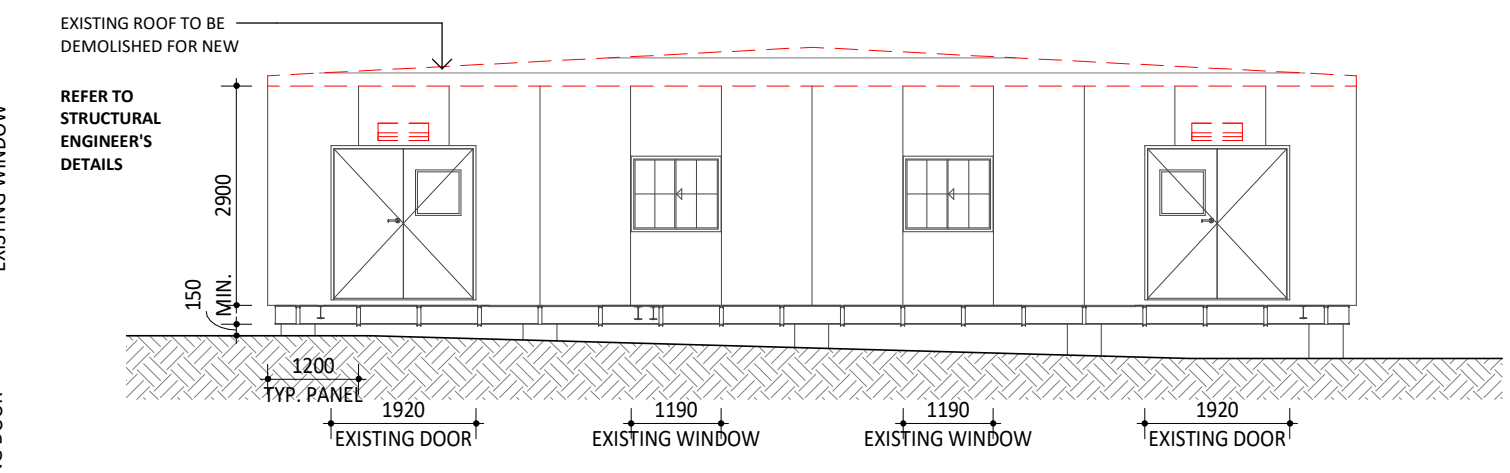

2 Existing East Elevation
A003 1 : 100

LEGEND	
	EXISTING WALL
	TO BE REMOVED/DEMOLISHED
	TO BE RELOCATED/MODIFIED

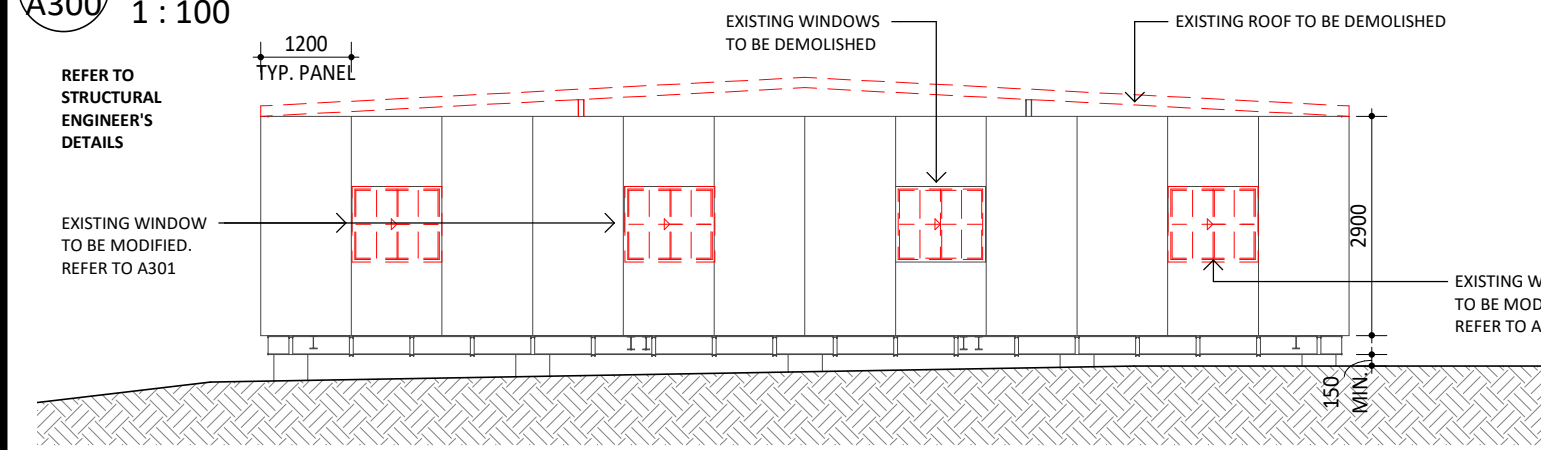

4 Existing West Elevation
A003 1 : 100

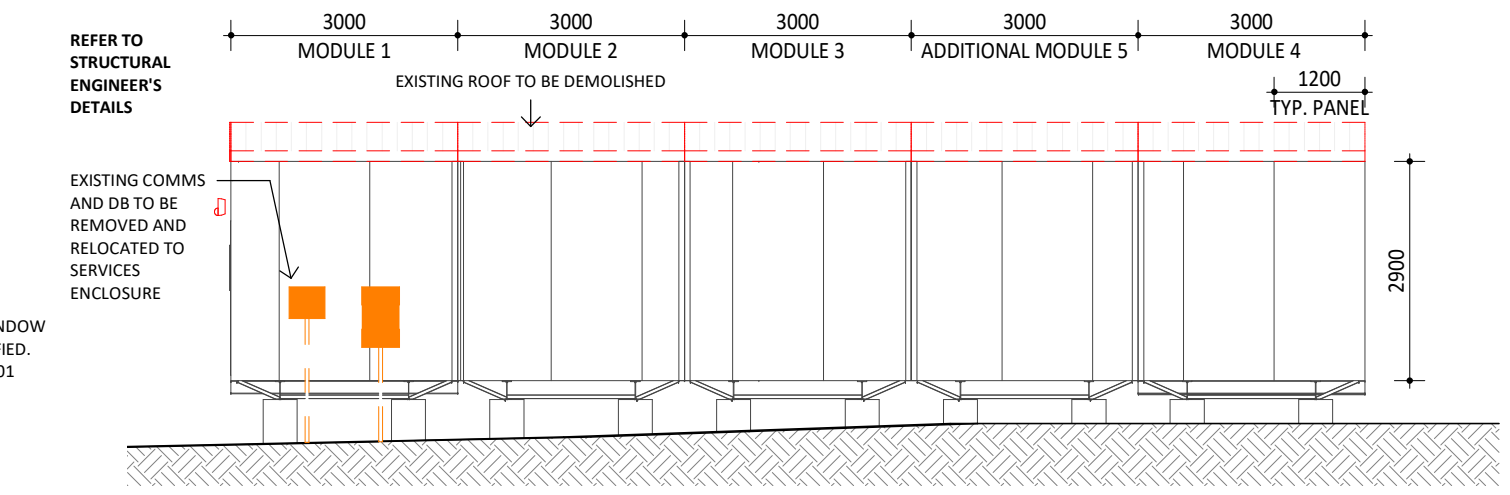

3 Existing North Elevation
A003 1 : 100

WHITEHAUS
architecture | interior design | drafting
02 Church Street PERTH 60001 (08) 9226 3236
admin@whitehaus.com.au | ABN: 66 159 398 428

REV	DESCRIPTION	DATE
F	Consultant Updates	29/07/20
E	Issued for Construction	28/07/20
D	Issue for Approval	01/07/20
C	Updated as per Comment	16/06/20

©WHITEHAUS
THE COPYRIGHT OF THIS DRAWING ALONG WITH ANY OTHER DOCUMENTS PREPARED BY WHITEHAUS PTY LTD. REMAINS THE PROPERTY OF WHITEHAUS PTY LTD. WHITEHAUS PTY LTD. GRANTS LICENSE FOR THE USE OF THIS DOCUMENT FOR THE PURPOSE FOR WHICH THEY ARE INTENDED ONLY. THE LICENSE IS NOT TRANSFERABLE WITHOUT THE WRITTEN PERMISSION FROM WHITEHAUS PTY LTD.

CLIENT Shire of Ashburton
PROJECT ADDRESS 47 Third Ave, Onslow WA 6710

DRAWING TITLE Existing Transportable Plan IFC
PROJECT TITLE New Onslow Gym

SCALE @ A3: 1 : 100	DRAWN: MB	APPROVED: GA	DRAWING No. A003	REV F
	PROJECT No. 18131			

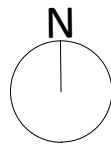

BUILDING TO MEET CYCLONIC REGION D, TERRAIN CATEGORY 2 REQUIREMENTS

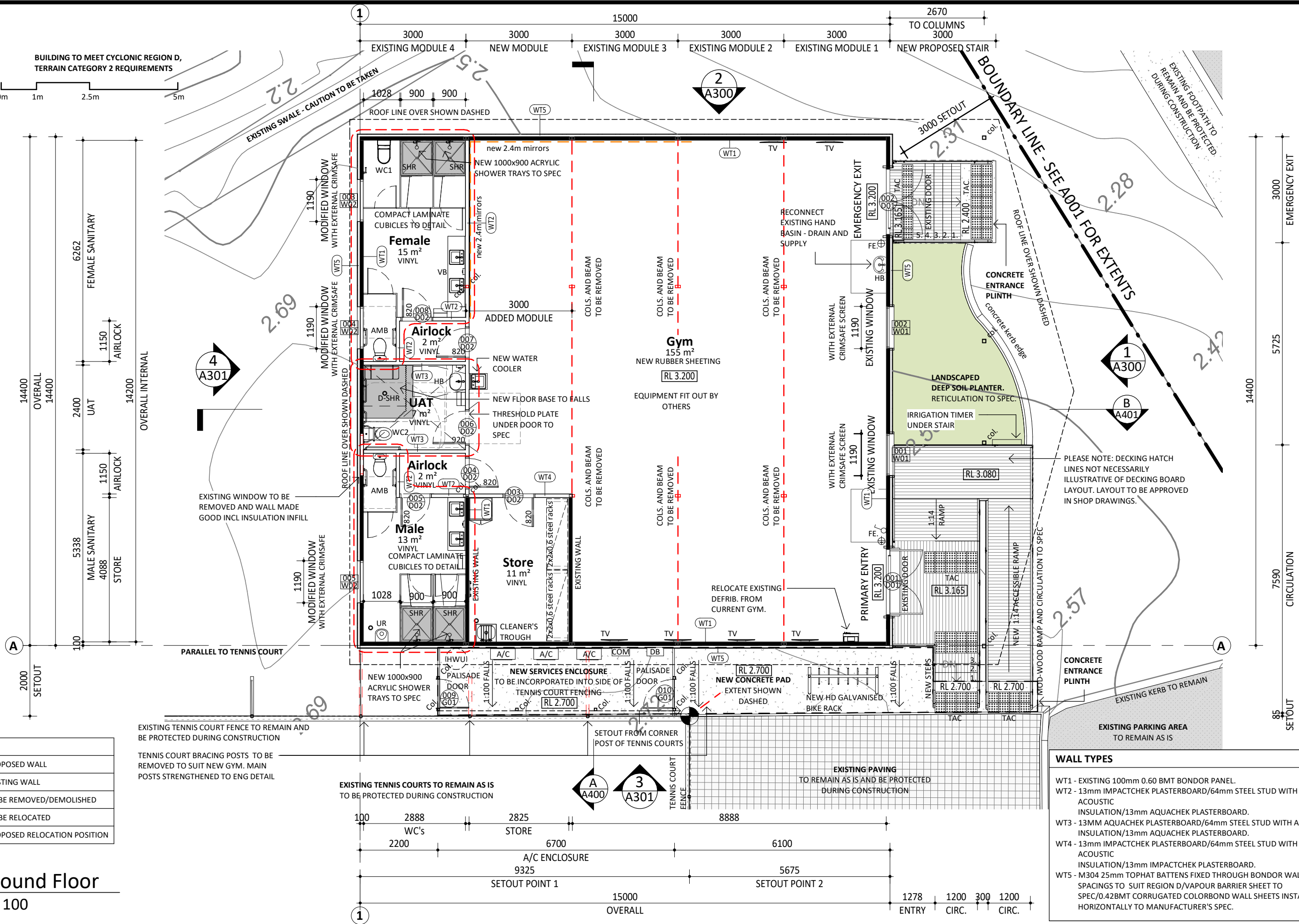
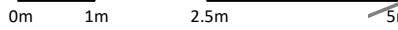

LEGEND

	PROPOSED WALL
	EXISTING WALL
	TO BE REMOVED/DEMOLISHED
	TO BE RELOCATED
	PROPOSED RELOCATION POSITION

1 Ground Floor
1 : 100

WALL TYPES

WT1	EXISTING 100mm 0.60 BMT BONDOR PANEL.
WT2	13mm IMPACTCHEK PLASTERBOARD/64mm STEEL STUD WITH ACOUSTIC INSULATION/13mm AQUACHEK PLASTERBOARD.
WT3	13MM AQUACHEK PLASTERBOARD/64mm STEEL STUD WITH ACOUSTIC INSULATION/13mm AQUACHEK PLASTERBOARD.
WT4	13mm IMPACTCHEK PLASTERBOARD/64mm STEEL STUD WITH ACOUSTIC INSULATION/13mm IMPACTCHEK PLASTERBOARD.
WT5	M304 25mm TOPHAT BATTENS FIXED THROUGH BONDOR WALLS AT SPACINGS TO SUIT REGION D/VAPOUR BARRIER SHEET TO SPEC/0.42BMT CORRUGATED COLORBOND WALL SHEETS INSTALLED HORIZONTALLY TO MANUFACTURER'S SPEC.

WHITEHAUS
architecture | interior design | drafting

02 Church Street PERTH 60001 (08) 9226 3236
admin@whitehaus.com.au | ABN: 66 159 398 428

L	Consultant Updates	29/07/20
K	Issued for Construction	28/07/20
J	Issue for Approval	01/07/20
H	Updated as per Comment	16/06/20
REV	DESCRIPTION	DATE

©WHITEHAUS

THE COPYRIGHT OF THIS DRAWING ALONG WITH ANY OTHER DOCUMENTS PREPARED BY WHITEHAUS PTY LTD. REMAINS THE PROPERTY OF WHITEHAUS PTY LTD. WHITEHAUS PTY LTD. GRANTS LICENSE FOR THE USE OF THIS DOCUMENT FOR THE PURPOSE FOR WHICH THEY ARE INTENDED ONLY. THE LICENSE IS NOT TRANSFERABLE WITHOUT THE WRITTEN PERMISSION FROM WHITEHAUS PTY LTD.

CLIENT	Shire of Ashburton
PROJECT ADDRESS	47 Third Ave, Onslow WA 6710

DRAWING TITLE	General Floor Plan
PROJECT TITLE	New Onslow Gym

IFC	DRAWN: MB	SCALE @ A3: 1 : 100
	APPROVED: GA	DRAWING No. REV
	PROJECT No. 18131	A100 L

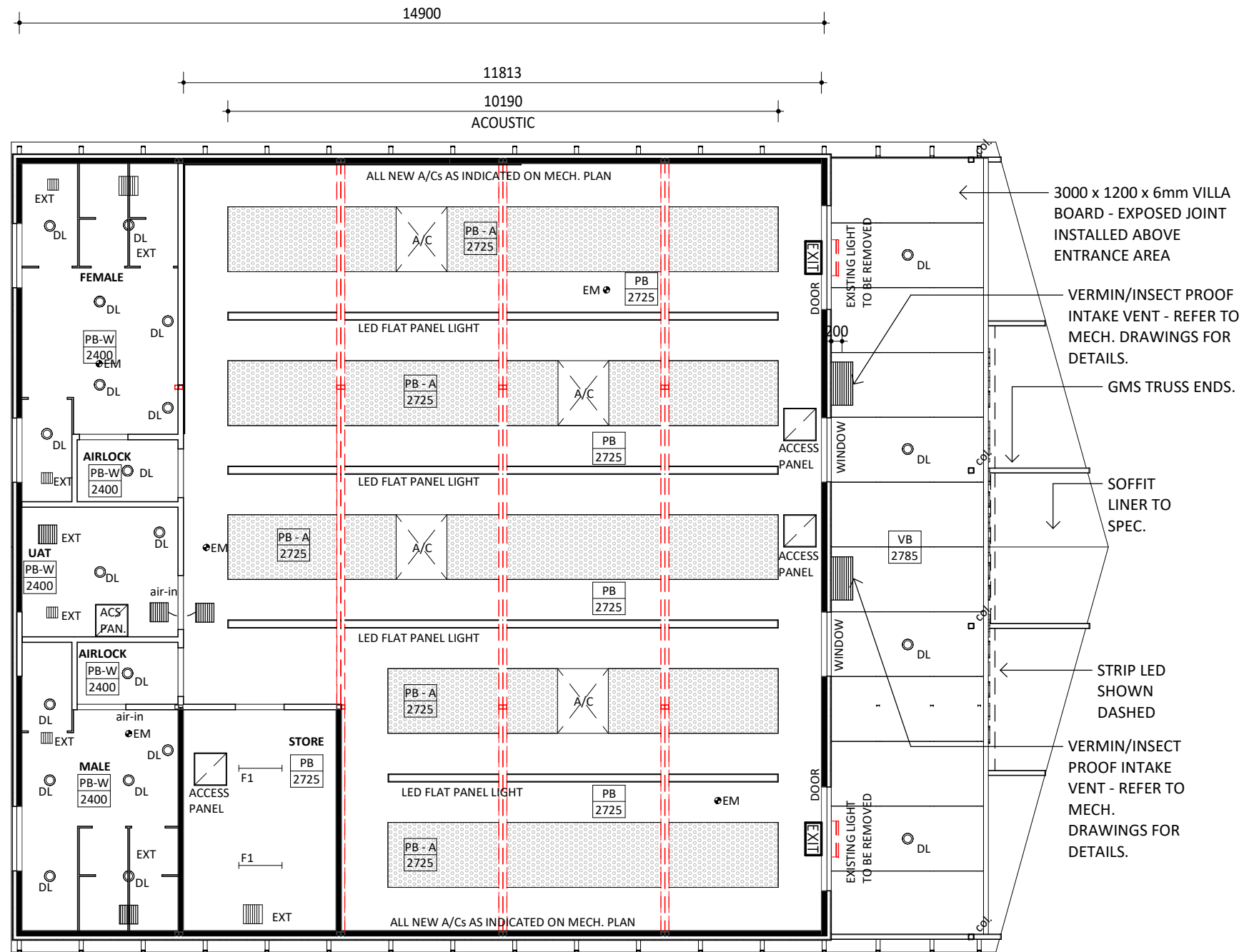
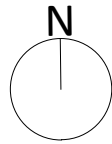

LEGEND	
	PROPOSED WALL
	EXISTING WALL
	TO BE REMOVED/DEMOLISHED
	TO BE RELOCATED
	PROPOSED RELOCATION POSITION

CEILING LEGEND	
	CEILING TYPE
	HEIGHT ABOVE INTERNAL FLOOR LEVEL
PB	10mm PLASTERBOARD ON SUSPENDED RONDO FRAMING
E-PB	10mm EXISTING PLASTERBOARD TO REMAIN
PB-W	10mm MOISTURE RESISTANT PLASTERBOARD ON SUSPENDED RONDO FRAMING
PB-A	10mm PERFORATED ACOUSTIC PLASTERBOARD ON SUSPENDED RONDO FRAMING
VB	VILLABOARD LINING
	SINGLE GPO (300 AFL U.N.O.)
	DOUBLE GPO (300 AFL U.N.O.)
	DATA POINT
	LIGHT SWITCH
	RECESSED DOWN LIGHT
	LED BATTEN SURFACE MOUNTED LIGHT
	CEILING EXTRACTOR FAN
	RECESSED EMERGENCY LUMINAIRE
	EXIT SIGNAGE
	AIR CONDITIONER UNIT
	LED FLAT PANEL LIGHT
	ACCESS PANEL
	LINEAR WALL MOUNTED LIGHT
- REFER TO ELECTRICAL DRAWINGS FOR FURTHER DETAILS ON LIGHTING & ELECTRICAL FIXTURES.	
- PLUMBER TO PROVIDE TUNDISH POINTS AS REQUIRED BY MECHANICAL EQUIPMENT	

1 Reflected Ceiling Plan
A300 1 : 100

BUILDING TO MEET CYCLONIC REGION D,
TERRAIN CATEGORY 2 REQUIREMENTS

0m 1m 2.5m 5m

REV	DESCRIPTION	DATE
H	Consultant Updates	29/07/20
G	Issued for Construction	28/07/20
F	Issue for Approval	01/07/20
E	Updated as per Comment	16/06/20

DRAWING TITLE Reflected Ceiling Plan	IFC	DRAWN: MB	SCALE @ A3: 1 : 100
PROJECT TITLE New Onslow Gym	APPROVED: GA	DRAWING No. A200	REV H
	PROJECT No. 18131		

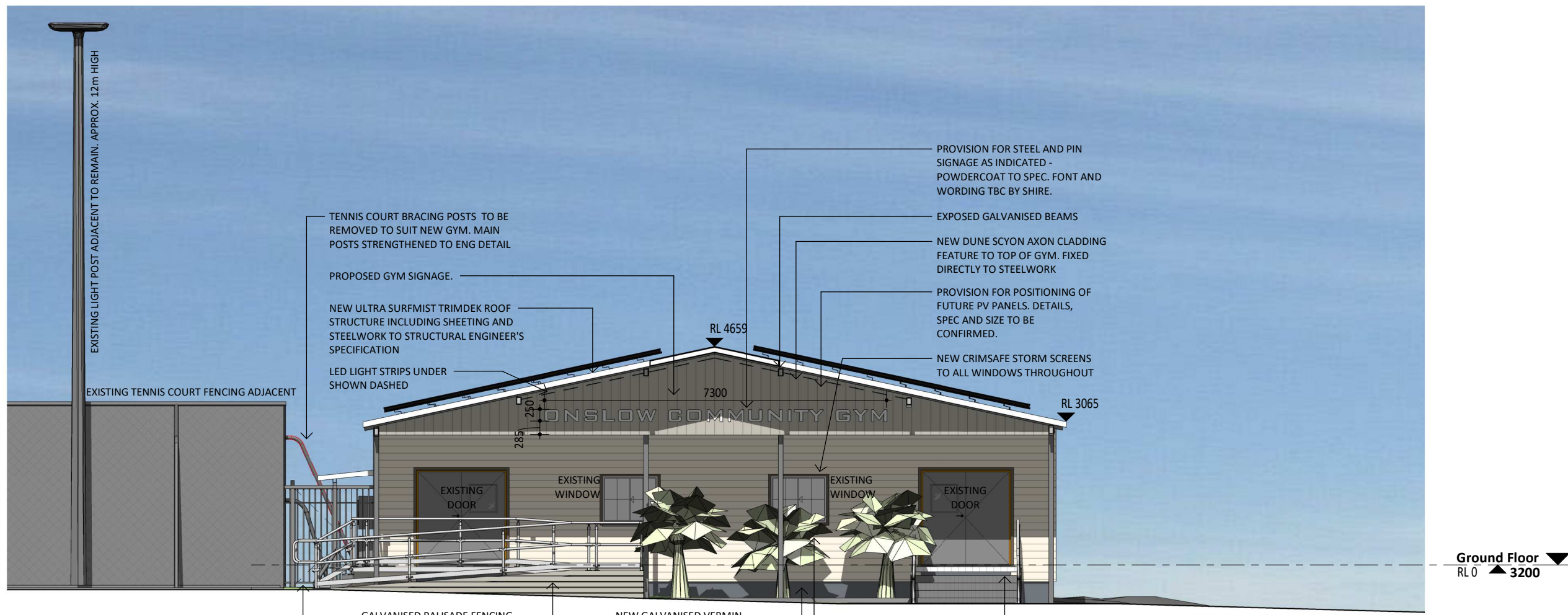

1 Eastern Elevation - Third Avenue
A100 1 : 100

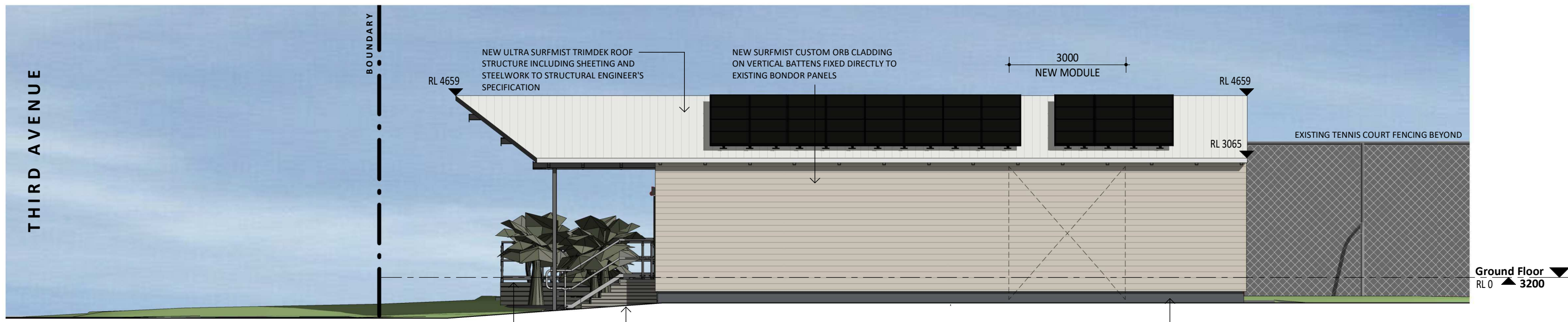

2 Northern Elevation - Side Boundary
A100 1 : 100

BUILDING TO MEET CYCLONIC REGION D, TERRAIN CATEGORY 2 REQUIREMENTS

0m 1m 2.5m 5m

WHITEHAUS
architecture | interior design | drafting
02 Church Street PERTH 60001 (08) 9226 3236
admin@whitehaus.com.au | ABN: 66 159 398 428

REV	DESCRIPTION	DATE
L	Consultant Updates	29/07/20
K	Issued for Construction	28/07/20
J	Issue for Approval	01/07/20
H	Updated as per Comment	16/06/20

WHITEHAUS
THE COPYRIGHT OF THIS DRAWING ALONG WITH ANY OTHER DOCUMENTS PREPARED BY WHITEHAUS PTY LTD. REMAINS THE PROPERTY OF WHITEHAUS PTY LTD. WHITEHAUS PTY LTD. GRANTS LICENSE FOR THE USE OF THIS DOCUMENT FOR THE PURPOSE FOR WHICH THEY ARE INTENDED ONLY. THE LICENCE IS NOT TRANSFERABLE WITHOUT THE WRITTEN PERMISSION FROM WHITEHAUS PTY LTD.

CLIENT Shire of Ashburton
PROJECT ADDRESS 47 Third Ave, Onslow WA 6710

DRAWING TITLE Elevations 01	IFC	DRAWN: MB	SCALE @ A3: 1 : 100
PROJECT TITLE New Onslow Gym		APPROVED: GA	DRAWING No. A300
		PROJECT No. 18131	REV L

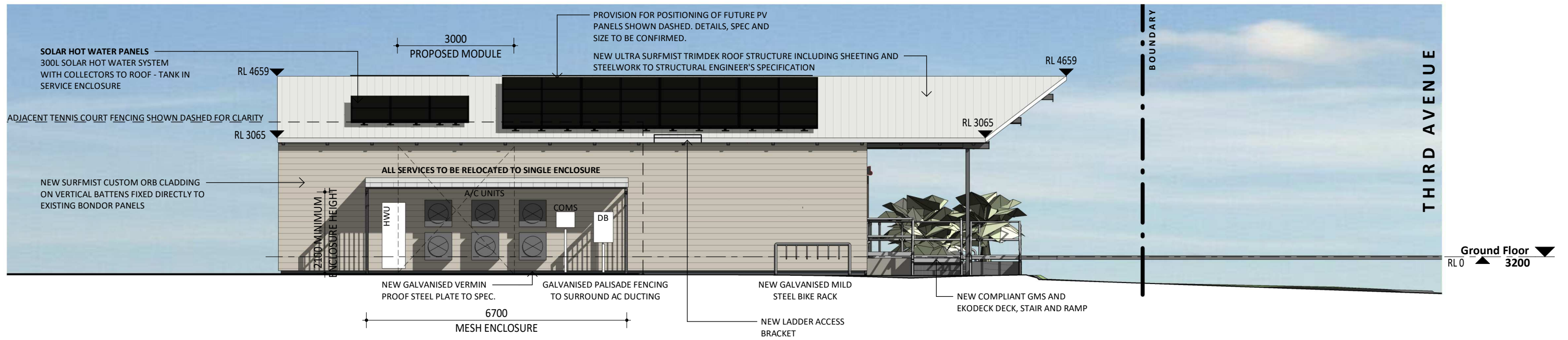

3 Southern Elevation - Tennis Court Side
A100 1 : 100

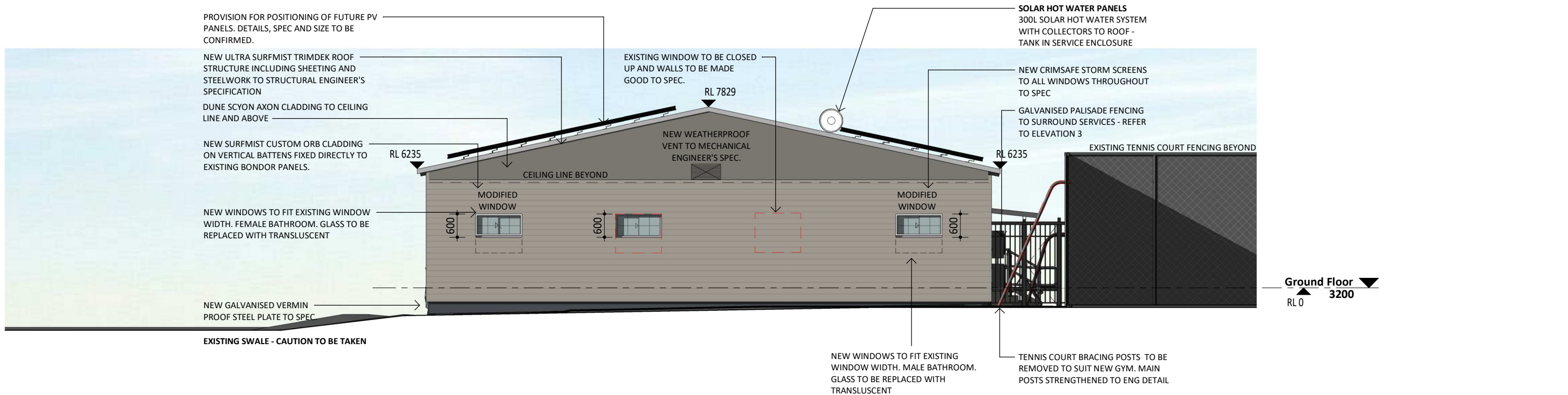

4 Western Elevation - Rear
A100 1 : 100

BUILDING TO MEET CYCLONIC REGION D, TERRAIN CATEGORY 2 REQUIREMENTS

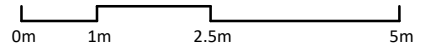

WHITEHAUS
architecture | interior design | drafting
02 Church Street PERTH 60001 (08) 9226 3236
admin@whitehaus.com.au | ABN: 66 159 398 428

REV	DESCRIPTION	DATE
H	Consultant Updates	29/07/20
G	Issued for Construction	28/07/20
F	Issue for Approval	01/07/20
E	Updated as per Comment	16/06/20

WHITEHAUS
THE COPYRIGHT OF THIS DRAWING ALONG WITH ANY OTHER DOCUMENTS PREPARED BY WHITEHAUS PTY LTD. REMAINS THE PROPERTY OF WHITEHAUS PTY LTD. WHITEHAUS PTY LTD. GRANTS LICENSE FOR THE USE OF THIS DOCUMENT FOR THE PURPOSE FOR WHICH THEY ARE INTENDED ONLY. THE LICENSE IS NOT TRANSFERABLE WITHOUT THE WRITTEN PERMISSION FROM WHITEHAUS PTY LTD.

CLIENT Shire of Ashburton
PROJECT ADDRESS 47 Third Ave, Onslow WA 6710

DRAWING TITLE Elevations 02
PROJECT TITLE New Onslow Gym

IFC	DRAWN: MB	SCALE @ A3: 1 : 100	
	APPROVED: GA	DRAWING No.	REV
	PROJECT No. 18131	A301	H

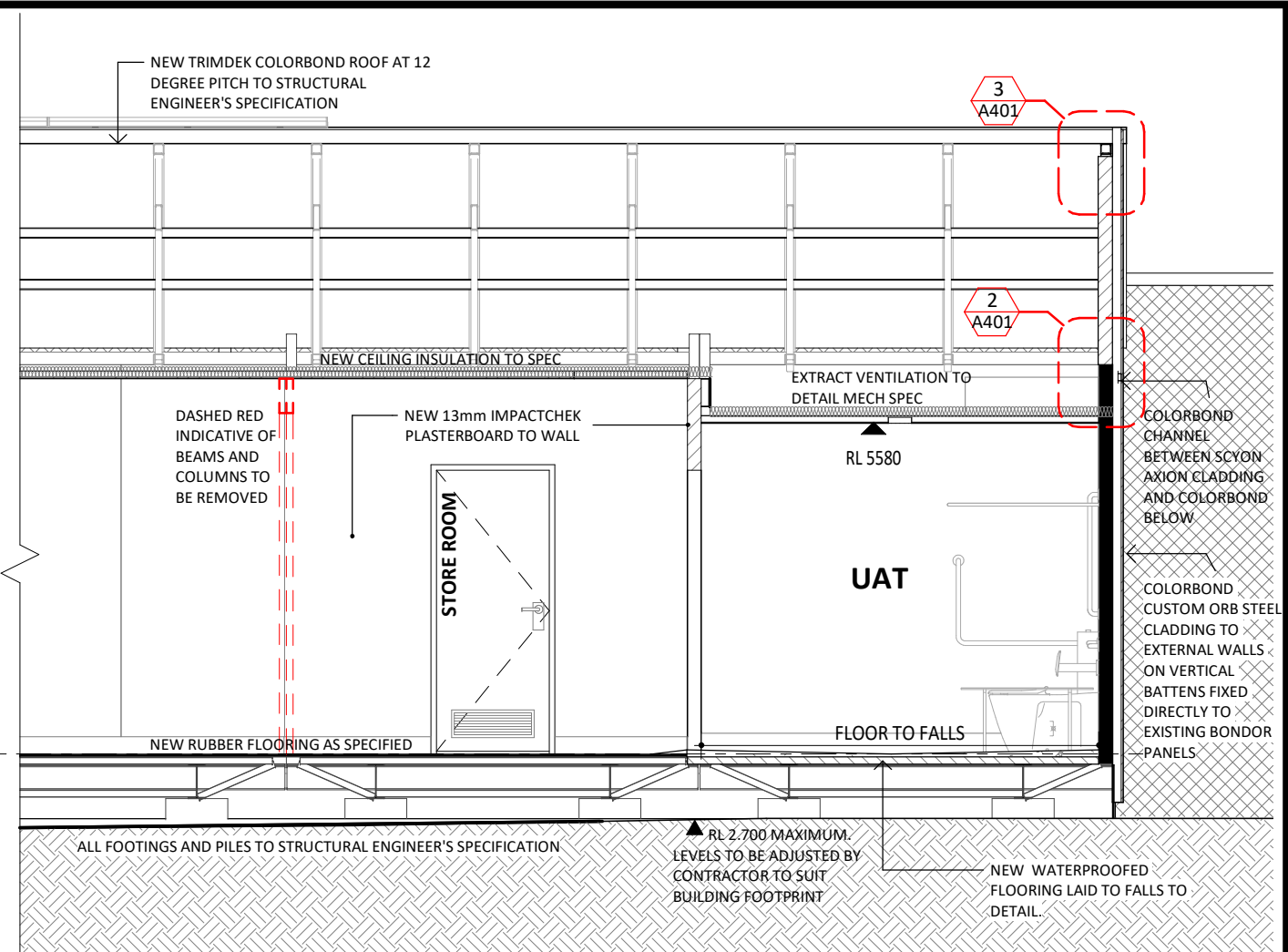
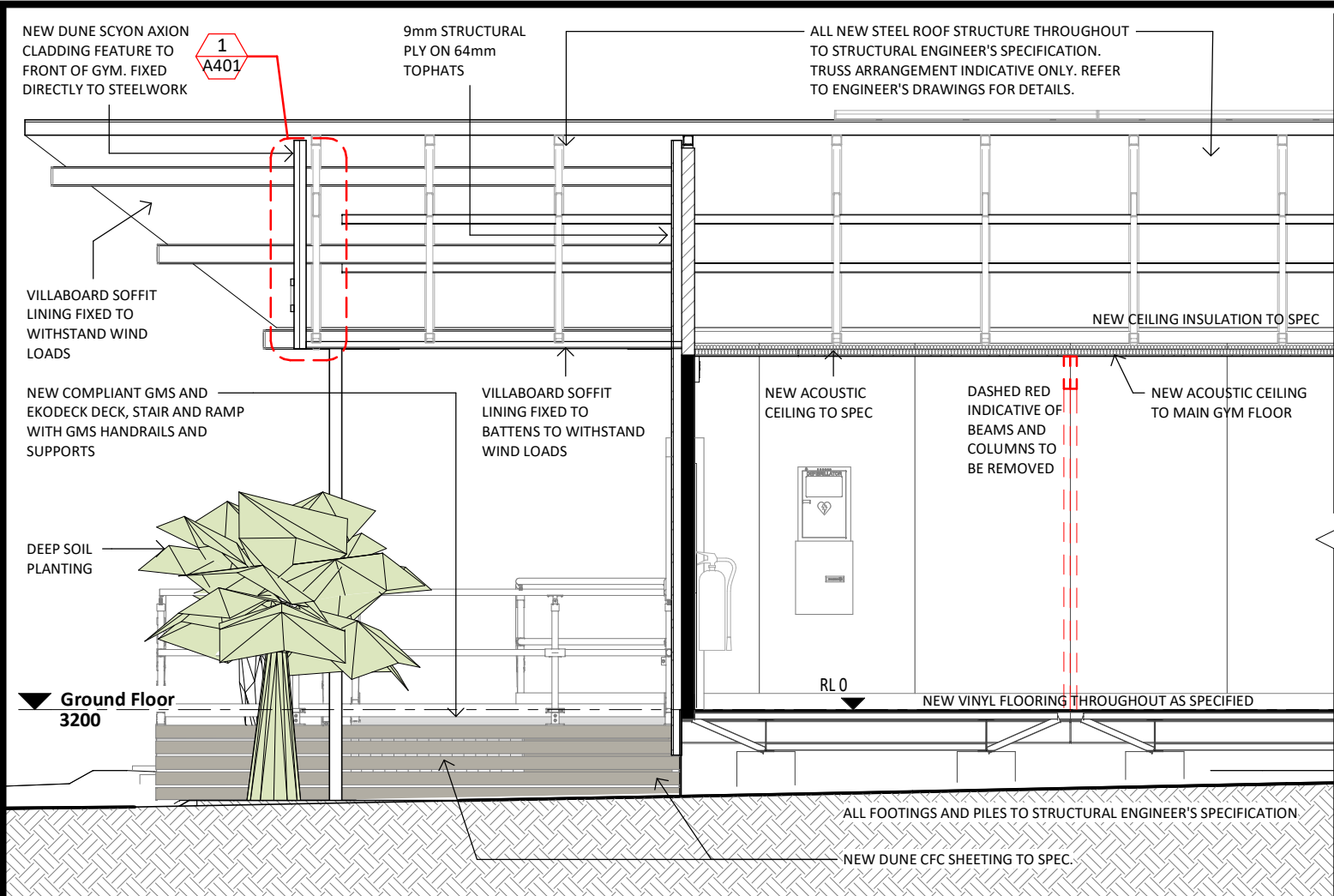

B Section BB
A100 1 : 50

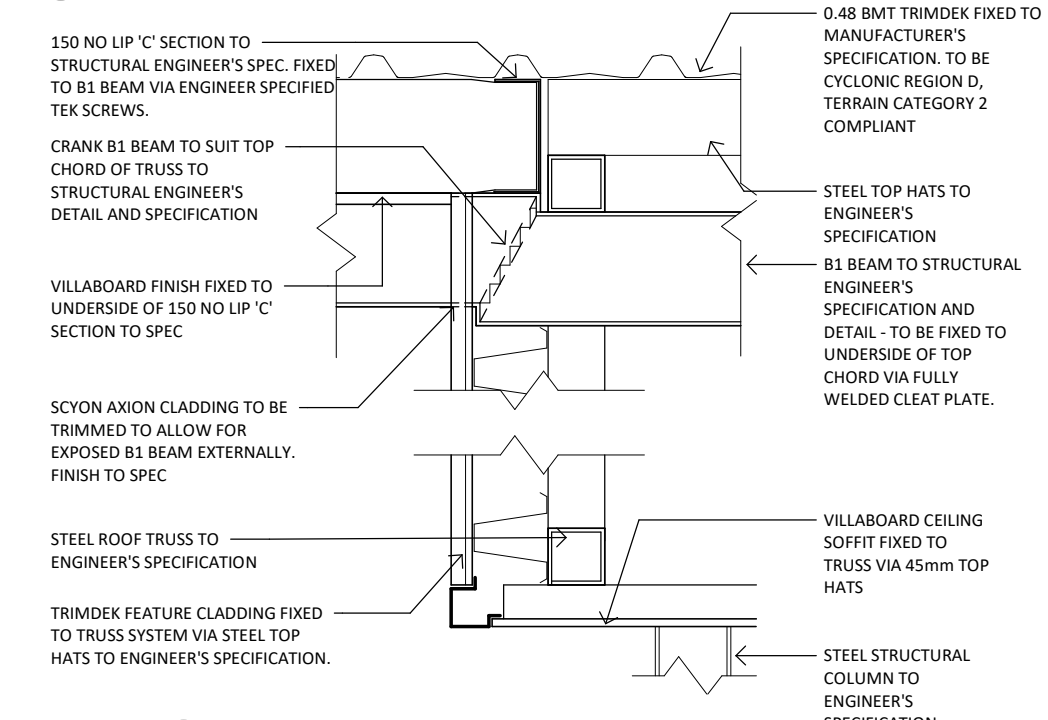

1 Entry Roof Detail
A401 1 : 10

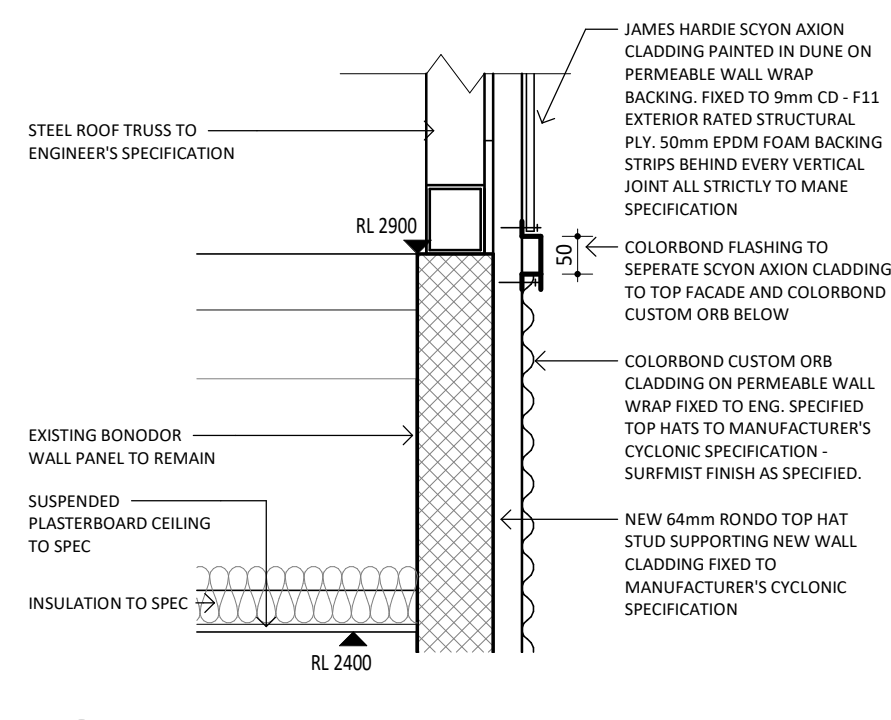

2 Typical Facade Detail
A401 1 : 10

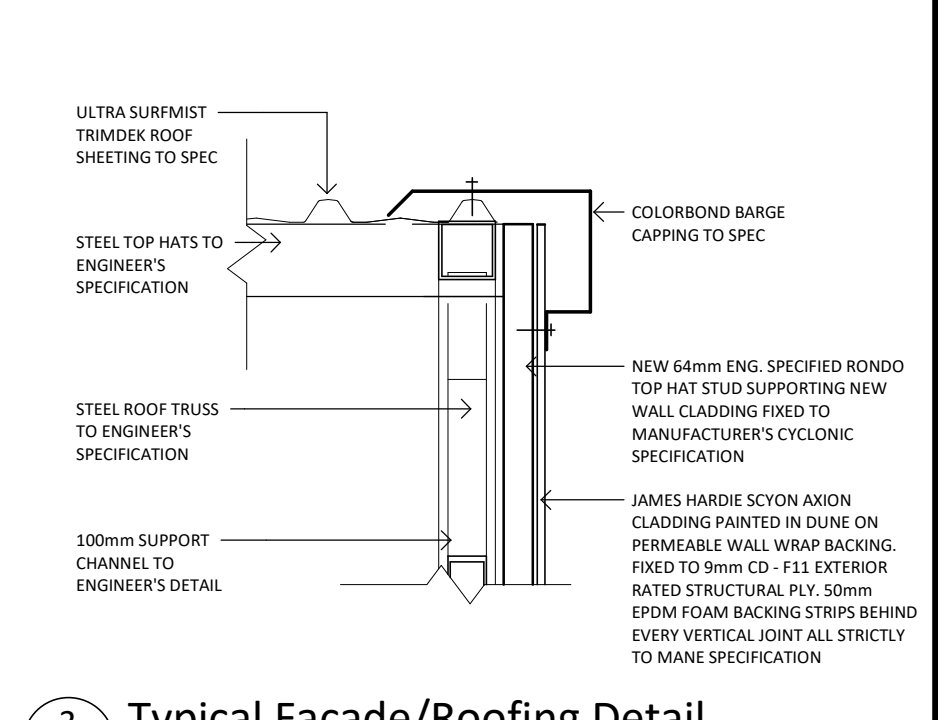

3 Typical Facade/Roofing Detail
A401 1 : 10

BUILDING TO MEET CYCLONIC REGION D, TERRAIN CATEGORY 2 REQUIREMENTS

WHITEHAUS
architecture | interior design | drafting
02 Church Street PERTH 60001 (08) 9226 3236
admin@whitehaus.com.au | ABN: 66 159 398 428

REV	DESCRIPTION	DATE
H	Consultant Updates	29/07/20
G	Issued for Construction	28/07/20
F	Issue for Approval	01/07/20
E	Updated as per Comment	16/06/20

©WHITEHAUS
THE COPYRIGHT OF THIS DRAWING ALONG WITH ANY OTHER DOCUMENTS PREPARED BY WHITEHAUS PTY LTD. REMAINS THE PROPERTY OF WHITEHAUS PTY LTD. WHITEHAUS PTY LTD. GRANTS LICENSE FOR THE USE OF THIS DOCUMENT FOR THE PURPOSE FOR WHICH THEY ARE INTENDED ONLY. THE LICENSE IS NOT TRANSFERABLE WITHOUT THE WRITTEN PERMISSION FROM WHITEHAUS PTY LTD.

CLIENT Shire of Ashburton
PROJECT ADDRESS 47 Third Ave, Onslow WA 6710

DRAWING TITLE Section BB
PROJECT TITLE New Onslow Gym

IFC	DRAWN: MB	SCALE @ A3: As indicated
	APPROVED: GA	DRAWING No. REV
	PROJECT No. 18131	A401 H

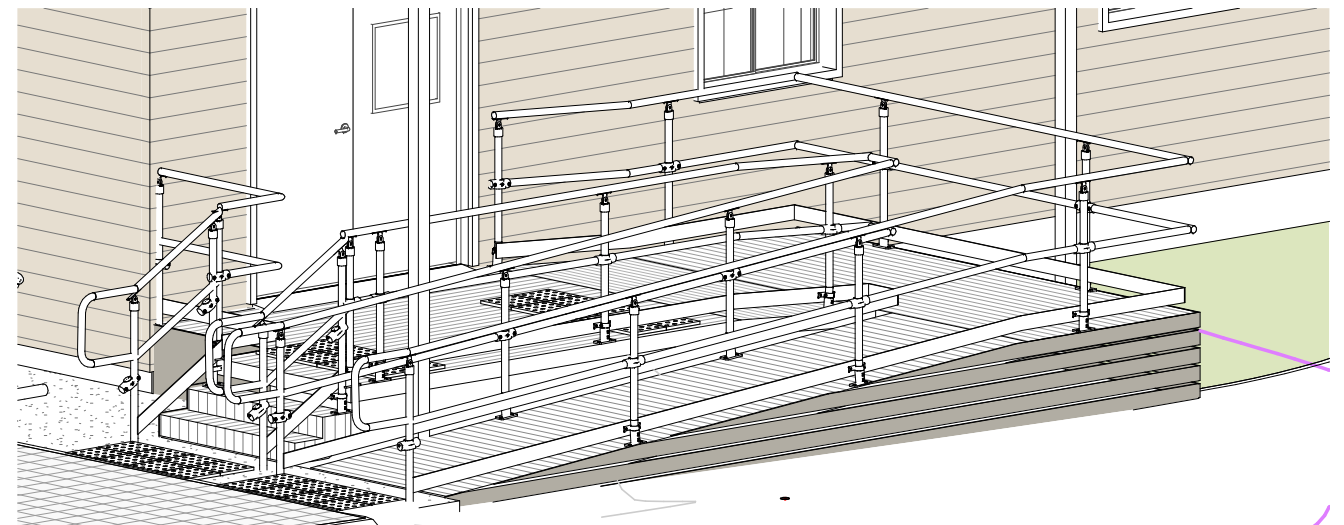
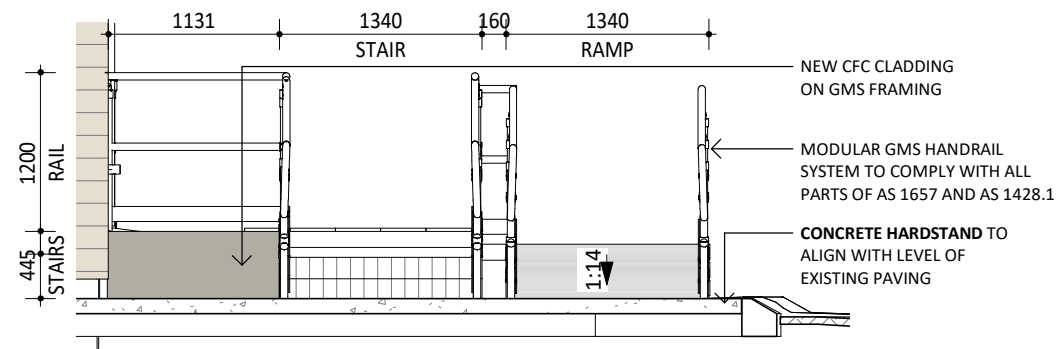

4 Ramp and Stair Elevation 01
A600 1:50

1 Ramp 3D Perspective

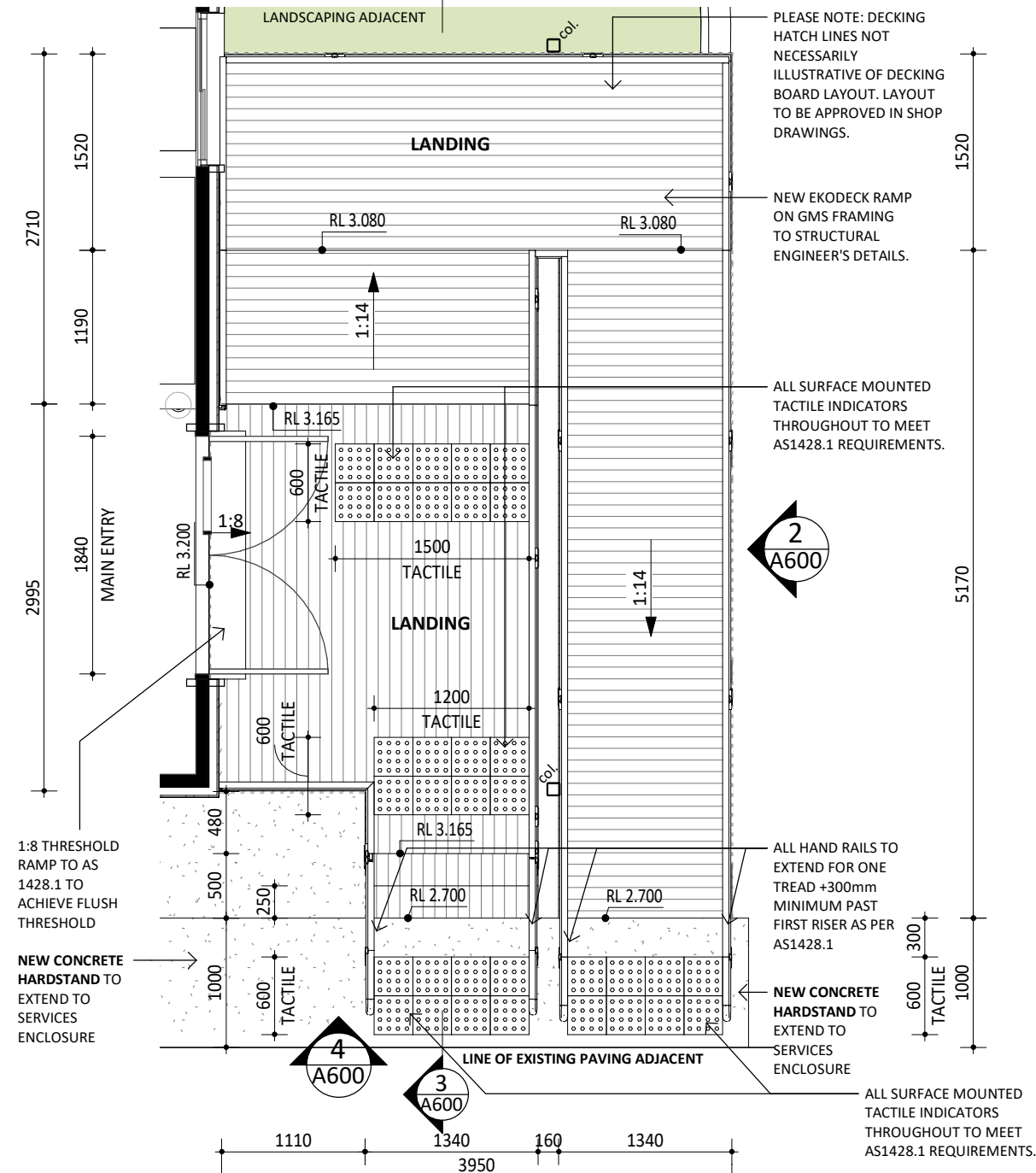

2 Ramp Elevation 02
A600 1:50

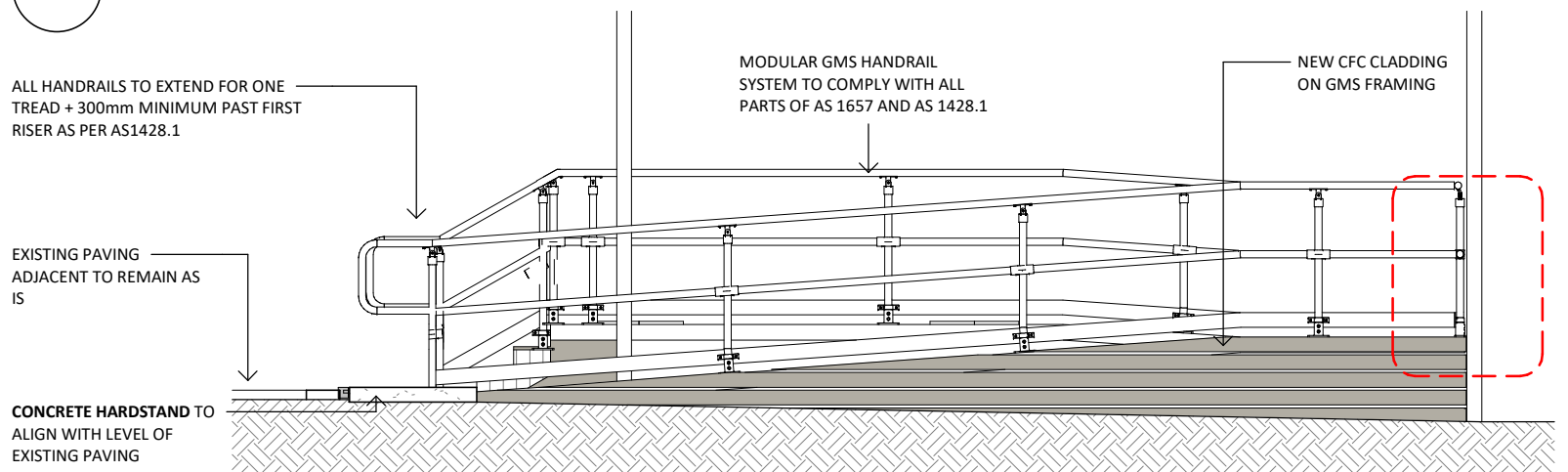

A Ramp and Stair Layout
1:50

3 Stair and Ramp Section
A600 1:50

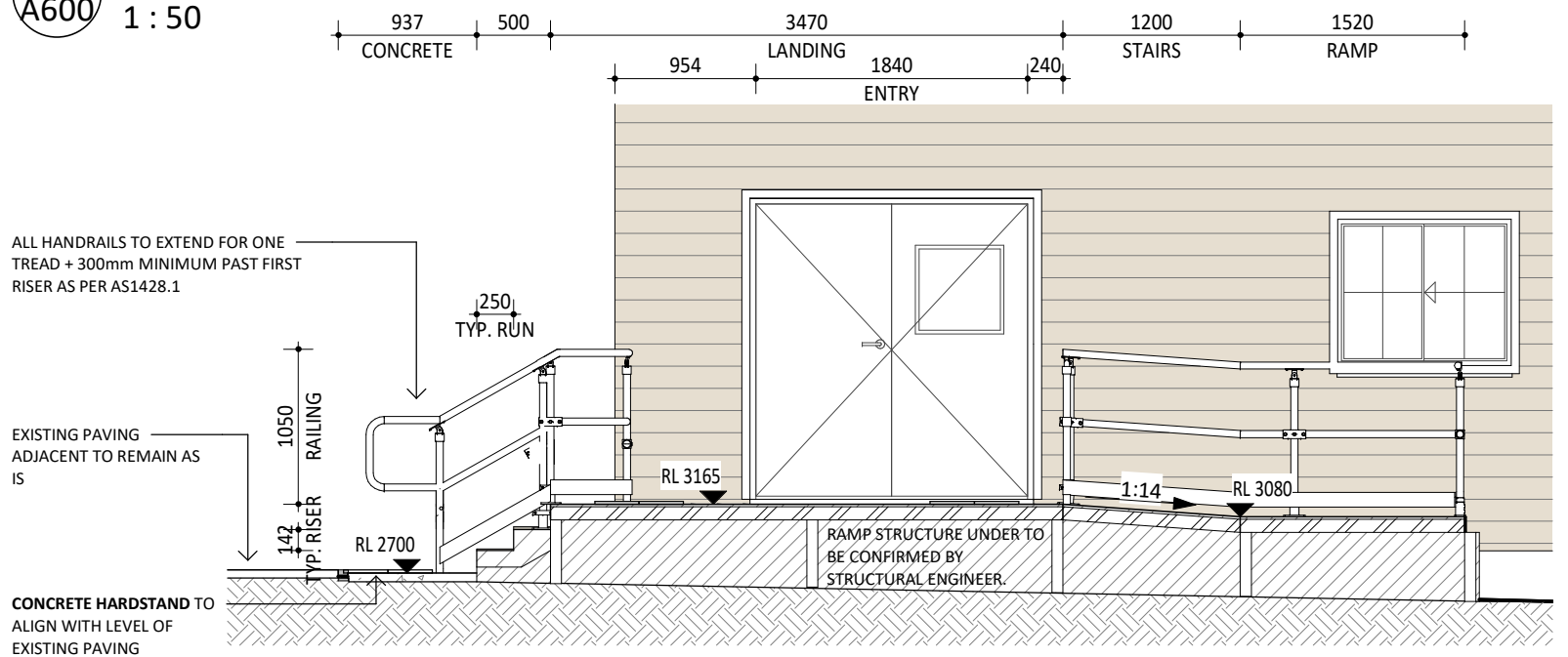

WHITEHAUS
architecture | interior design | drafting

02 Church Street PERTH 60001 (08) 9226 3236
admin@whitehaus.com.au | ABN: 66 159 398 428

REV	DESCRIPTION	DATE
C	Consultant Updates	29/07/20
B	Issued for Construction	28/07/20
A	Issue for Approval	01/07/20

©WHITEHAUS

THE COPYRIGHT OF THIS DRAWING ALONG WITH ANY OTHER DOCUMENTS PREPARED BY WHITEHAUS PTY LTD. REMAINS THE PROPERTY OF WHITEHAUS PTY LTD. WHITEHAUS PTY LTD. GRANTS LICENSE FOR THE USE OF THIS DOCUMENT FOR THE PURPOSE FOR WHICH THEY ARE INTENDED ONLY. THE LICENSE IS NOT TRANSFERABLE WITHOUT THE WRITTEN PERMISSION FROM WHITEHAUS PTY LTD.

CLIENT Shire of Ashburton
PROJECT ADDRESS 47 Third Ave, Onslow WA 6710

DRAWING TITLE
Ramp Details

PROJECT TITLE
New Onslow Gym

IFC	DRAWN: MB	SCALE @ A3: 1:50
	APPROVED: GA	DRAWING No. REV
	PROJECT No. 18131	A600 C

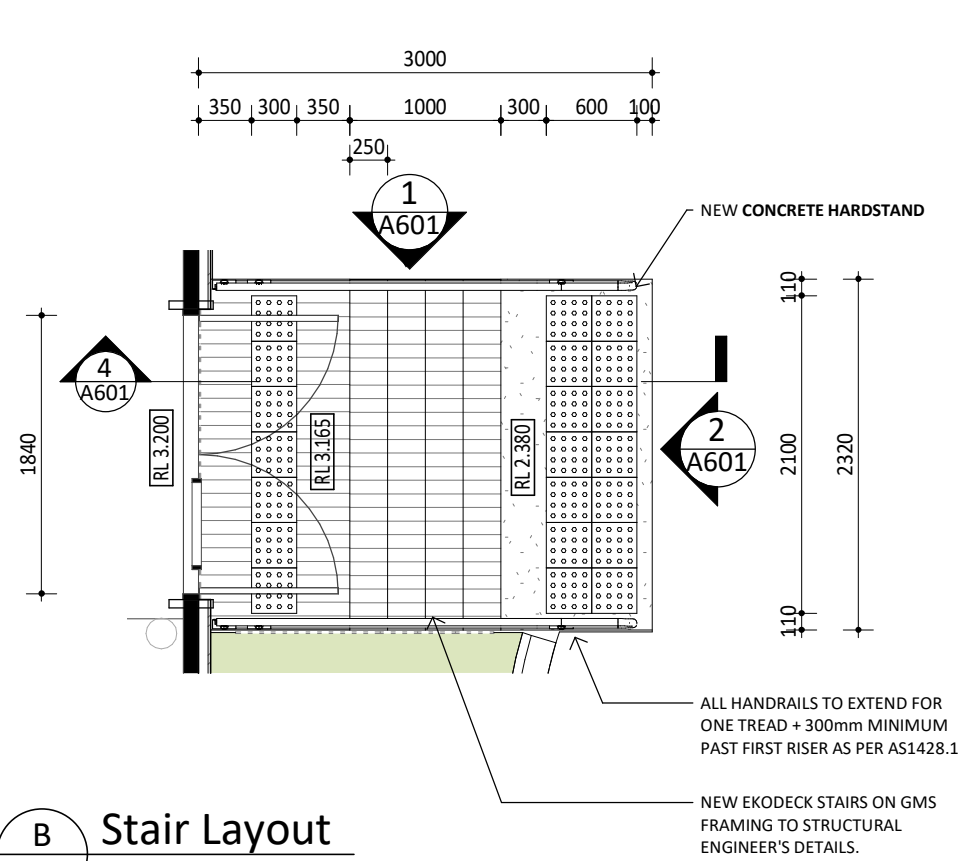

B Stair Layout
1 : 50

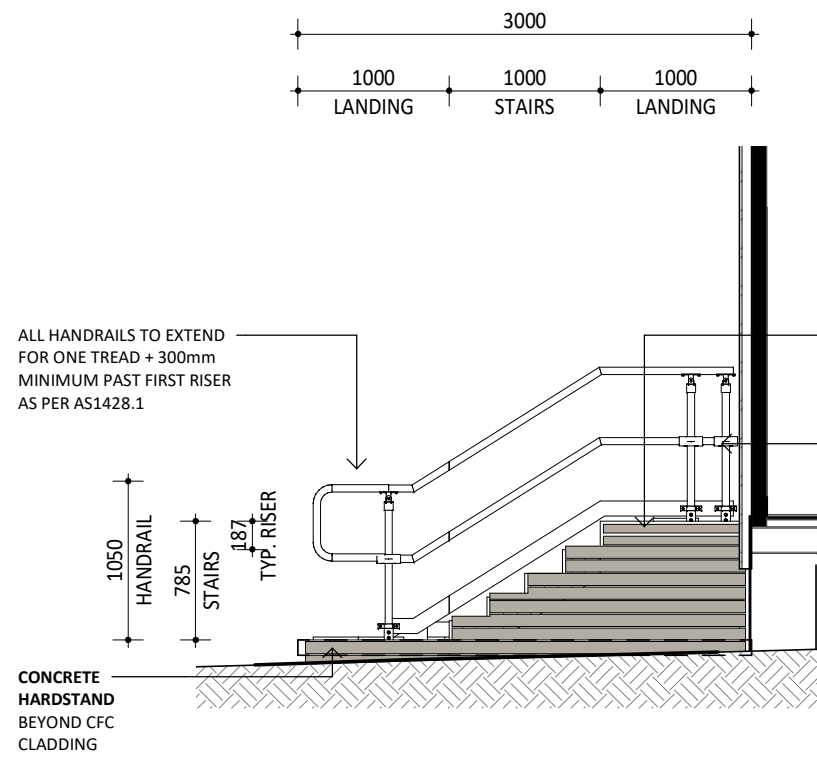

1 Stair Elevation 01
A601 1 : 50

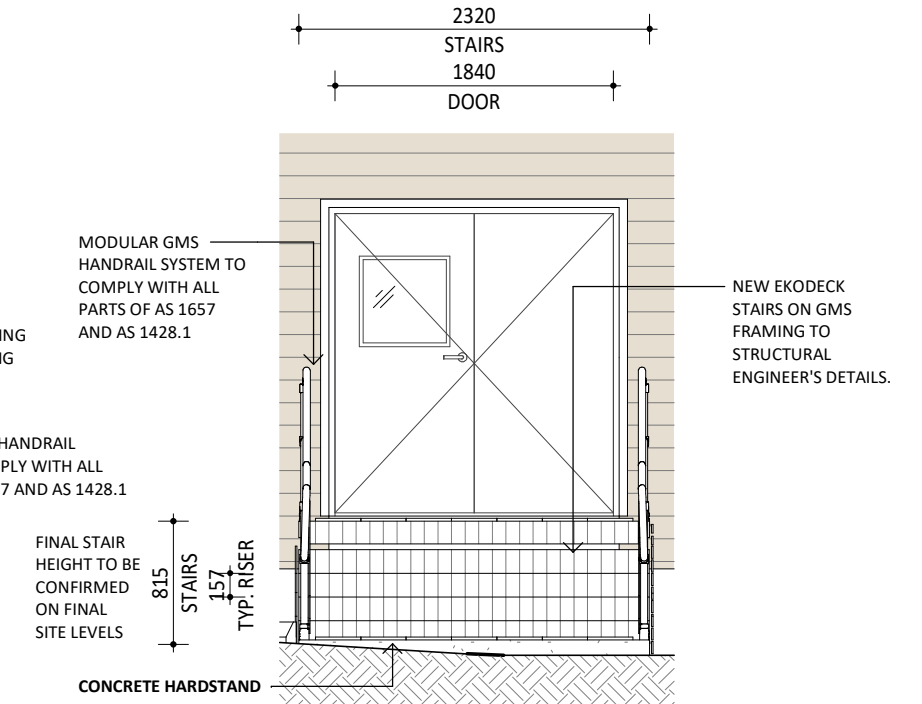

2 Stair Elevation 02
A601 1 : 50

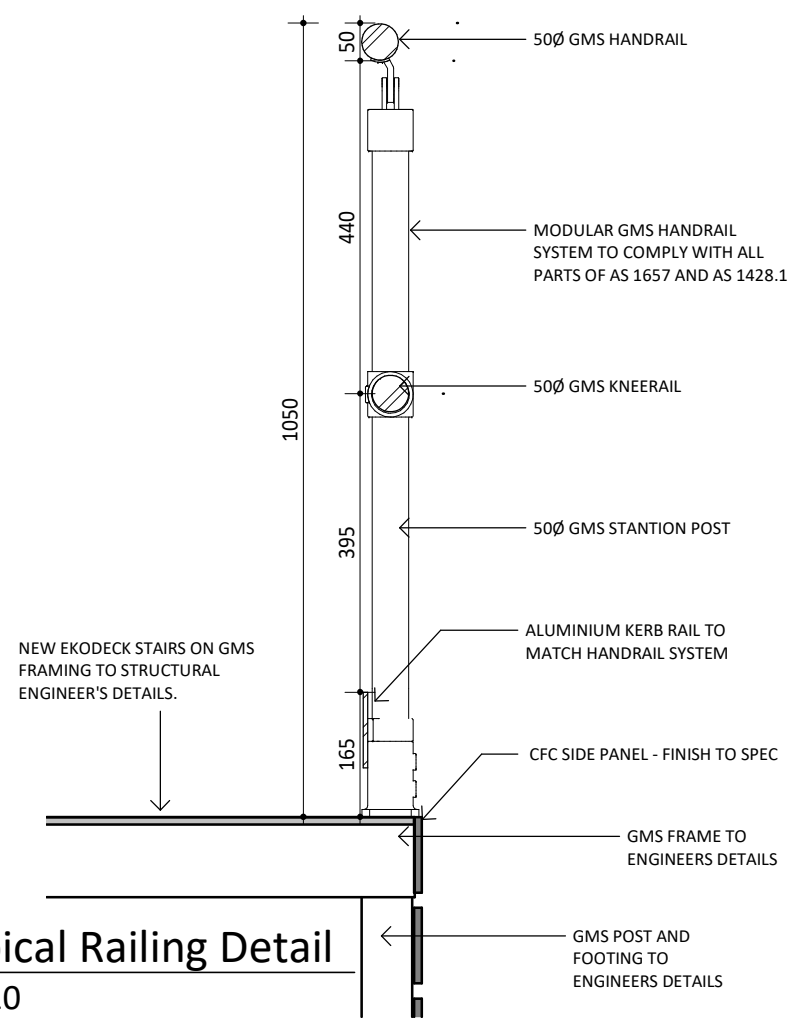

5 Typical Railing Detail
A600 1 : 10

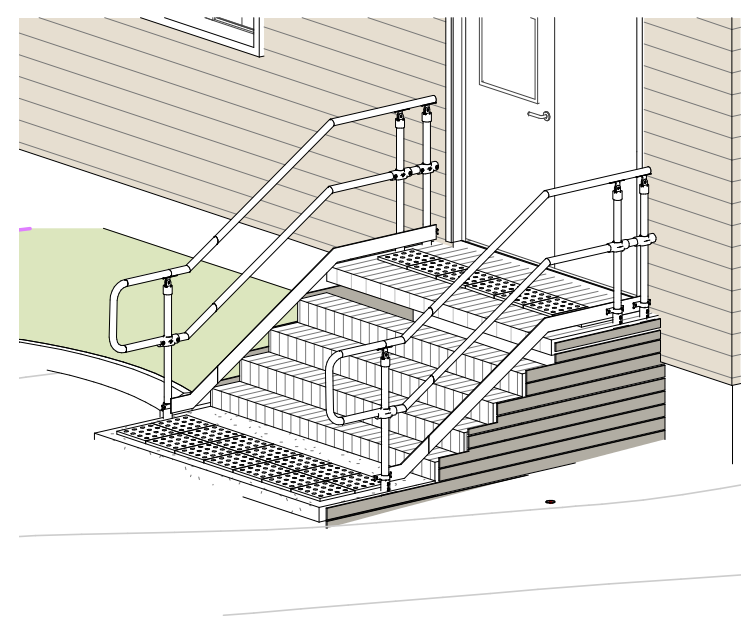

3 Emergency Exit Stair

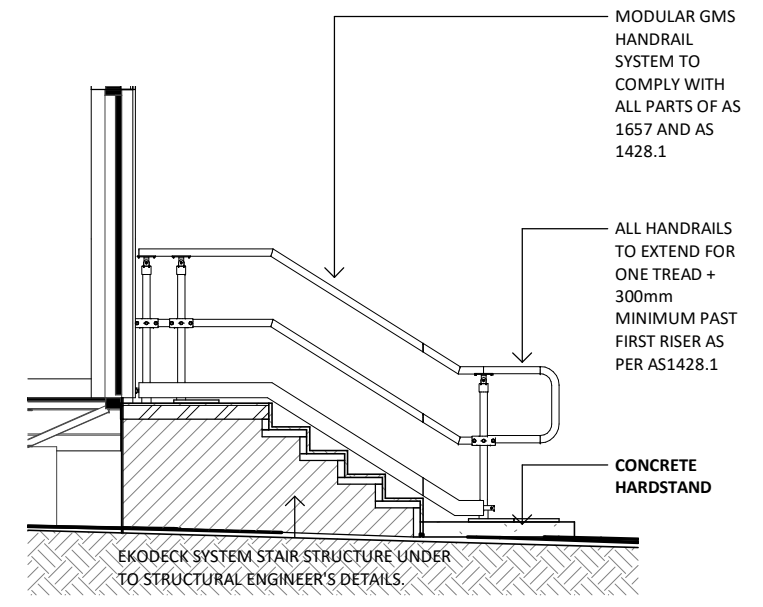

4 Stair Section
A601 1 : 50

REV	DESCRIPTION	DATE
C	Consultant Updates	29/07/20
B	Issued for Construction	28/07/20
A	Issue for Approval	01/07/20

CLIENT	Shire of Ashburton
PROJECT ADDRESS	47 Third Ave, Onslow WA 6710

DRAWING TITLE	Stair Details	IFC	DRAWN: MB	SCALE @ A3:	As indicated
PROJECT TITLE	New Onslow Gym	APPROVED: GA	DRAWING No.	REV	
		PROJECT No. 18131	A601	C	

EQUIPMENT SCHEDULE	
ITEM	DIMENSIONS
Chest Press / Shoulder Press	L2150 x W1400 x H1610
Leg Extension / Curl	L 1700 x W 1300 x H 1610
Leg Press / Calf Extension	L 1900 x W 950 x H 2130
Bike with high back seat	L 1700 x W 660 x H 1350
Exercise bike	L 1100 x W 620 x H 1410
Exercise bike	L 1400 x W 580 x H 1300
Exercise bike	L 1130 x W 550 x H 1300
Sit up bench	L 1500 x W 630 x H 1320
Cross Cable Machine	L 4000 x W 1000 x H 2310
Towel rack	L 900 x W 630 x H 1000
Pilates half ball	L 650 x W 650 x H 250
Exercise ball	650 round
Aerobic Step	L 910 x W 380 x H 220
Kettlebell holder	L 1130 x W 670 x H 850
Dumbbell weight stand	L 1600 x W 600 x H 900
Weight bench	L 1300 x W 550 x H 1000
Bench	L 1300 x W 610 x H 550
Treadmill	L 2200 x W 800 x H 1600
Treadmill	L 2200 x W 900 x H 1550
Cross Trainer	L 1800 x W 800 x H 1700
Power Tower	L 2100 x W 1500 x H 700
Lat pulldown machine	L 1800 x W 850 x H 2100
Sit up bench	L 1600 x W 840 x H 1400
Multigym station – legs/chest/back	L 2300 x W 1600 x H 2400
Rowing machines x 2	L 2400 x W 700 x H 1300 (individual sizes)
ADDITIONAL STORAGE ITEMS	
Weight Benches/Machines (Type Make etc)	x 6 - dimensions tbc
Treadmills	x 6 - dimensions tbc
Exercise Bikes	x 9 - dimensions tbc
Cross Training Machines	x 2 - dimensions tbc
Loose Weights	tbc

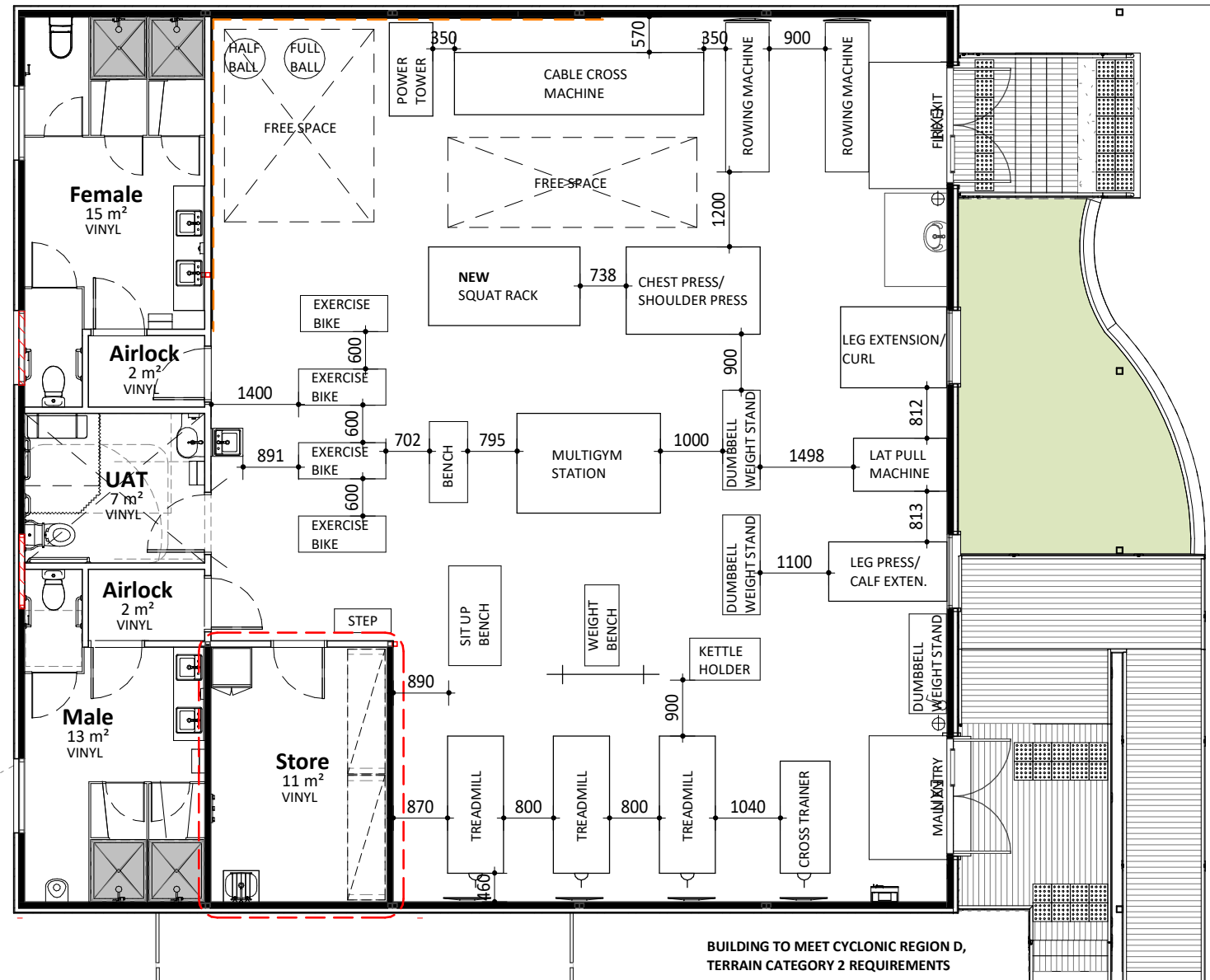
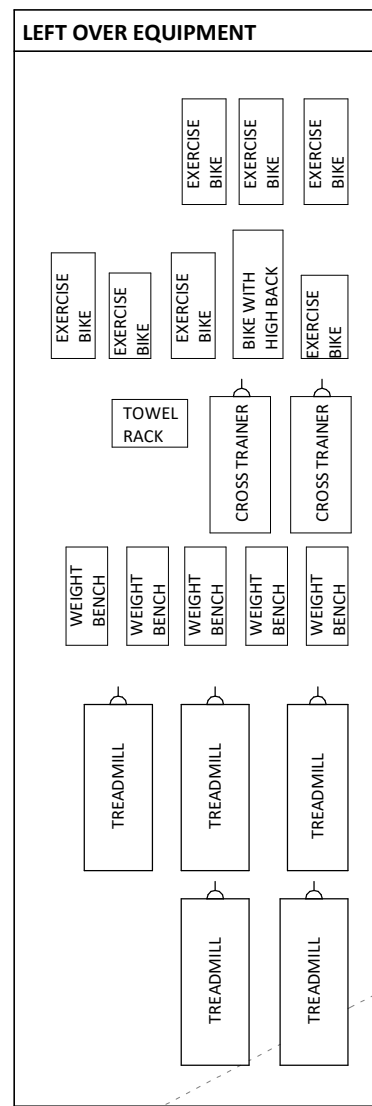

A Equipment Plan
A300 1 : 100

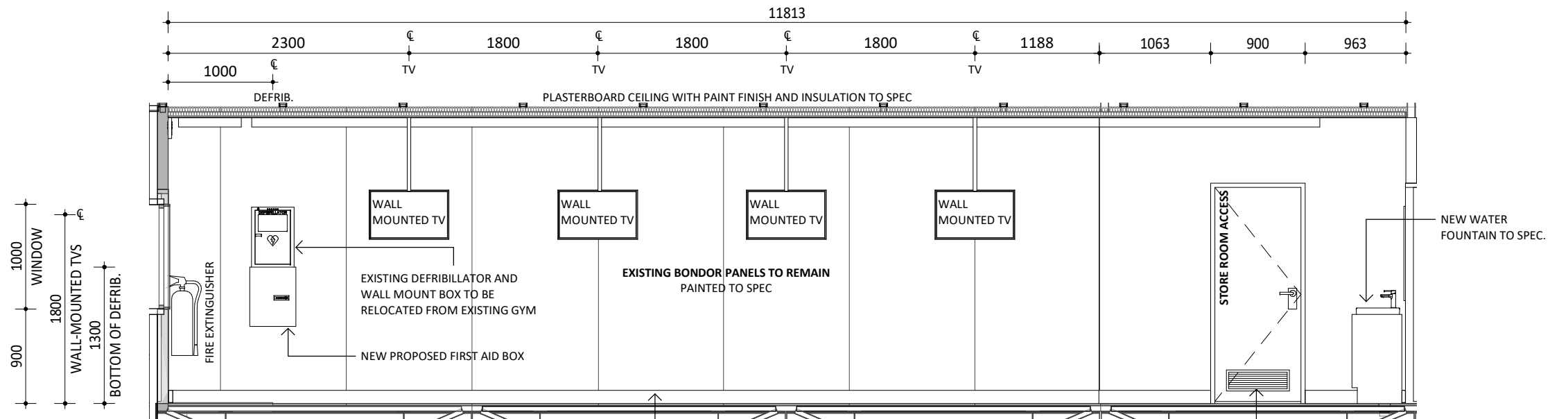

1 Main Gym Floor - Elevation 01
1 : 50

REV	DESCRIPTION	DATE
F	Consultant Updates	29/07/20
E	Issued for Construction	28/07/20
D	Issue for Approval	01/07/20
C	Updated as per Comment	16/06/20

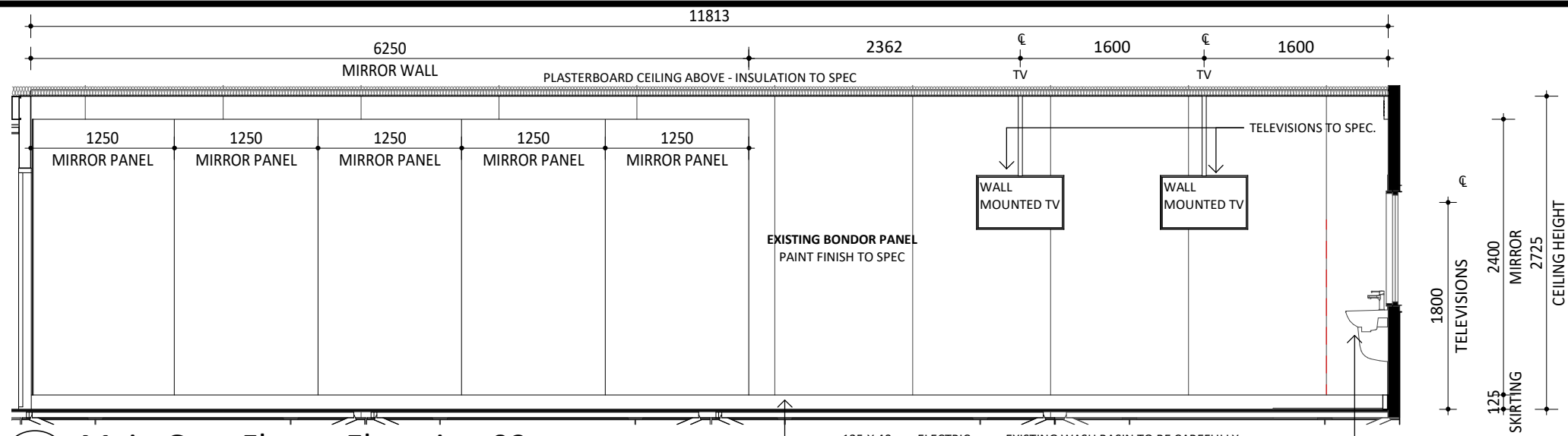

2 Main Gym Floor - Elevation 02

1 : 50

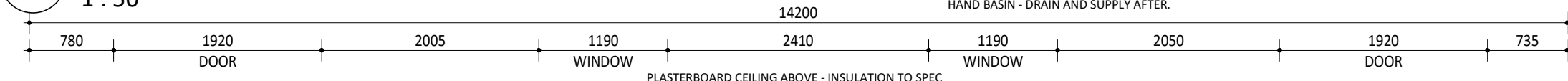

3 Main Gym Floor - Elevation 03

1 : 50

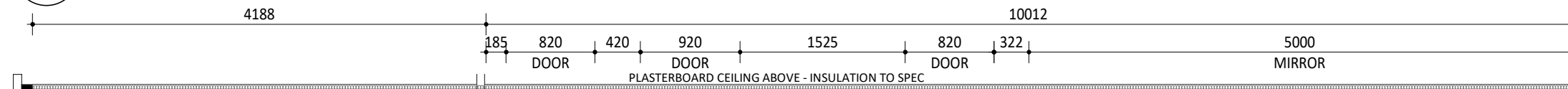

4 Main Gym Floor - Elevation 04

1 : 50

WHITEHAUS
architecture | interior design | drafting

02 Church Street PERTH 60001 (08) 9226 3236
admin@whitehaus.com.au | ABN: 66 159 398 428

REV	DESCRIPTION	DATE
C	Consultant Updates	29/07/20
B	Issued for Construction	28/07/20
A	Issue for Approval	01/07/20

WHITEHAUS

THE COPYRIGHT OF THIS DRAWING ALONG WITH ANY OTHER DOCUMENTS PREPARED BY WHITEHAUS PTY LTD. REMAINS THE PROPERTY OF WHITEHAUS PTY LTD. WHITEHAUS PTY LTD. GRANTS LICENSE FOR THE USE OF THIS DOCUMENT FOR THE PURPOSE FOR WHICH THEY ARE INTENDED ONLY. THE LICENCE IS NOT TRANSFERABLE WITHOUT THE WRITTEN PERMISSION FROM WHITEHAUS PTY LTD.

CLIENT Shire of Ashburton
PROJECT ADDRESS 47 Third Ave, Onslow WA 6710

DRAWING TITLE Gym Floor - Elevations

PROJECT TITLE New Onslow Gym

IFC	DRAWN: MB	SCALE @ A3: 1 : 50
	APPROVED: GA	DRAWING No. REV
	PROJECT No. 18131	A701 C

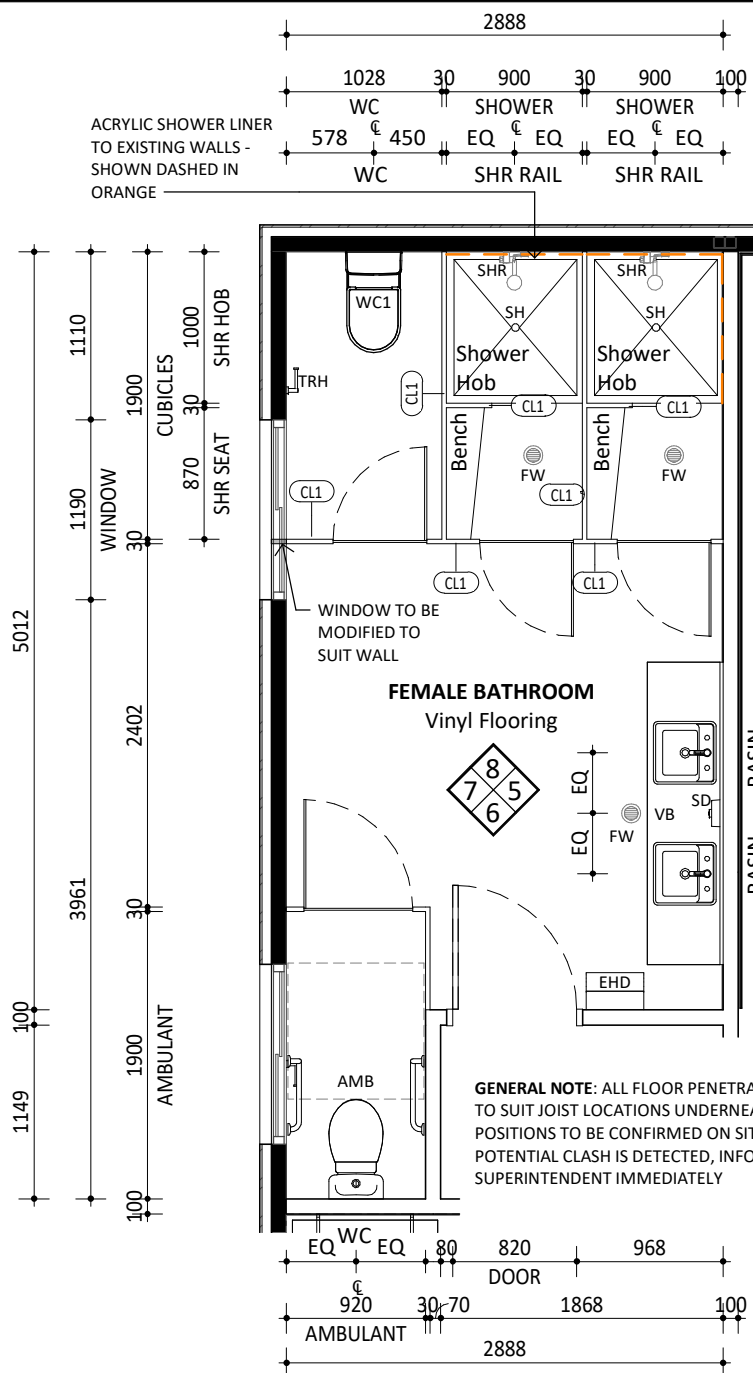

B Female Bathroom Layout
A100 1 : 50

INTERIOR ELEVATIONS LEGEND	
TRH	TOILET ROLL HOLDER
AMB	AMBULANT WASTE CLOSET
VB	VANITY AND BASIN
SD	SOAP FOAM DISPENSER
FW	FLOOR WASTE
EHD	ELECTRIC HAND DRYER
CL1	COMPACT LAMINATE WALL
WC1	WATER CLOSET
SH	SHOWER HOB
SHR	SHOWER RAIL
D-SHR	DISABILITY SHOWER SUITE
HB	HAND BASIN
WC2	DISABILITY WASTE CLOSET

PLEASE NOTE: ALL GRAB RAILS THROUGHOUT TO MEET AS1428.1 SUITABLE WALL BRACING TO ALLOW FOR 1100N OF FORCE TO BE INSTALLED.

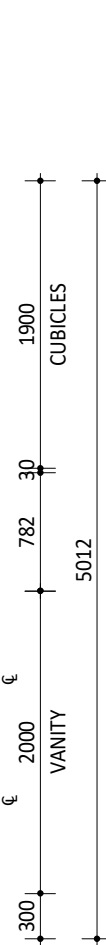

5 Female Bathroom - Elevation 05
A702 1 : 50

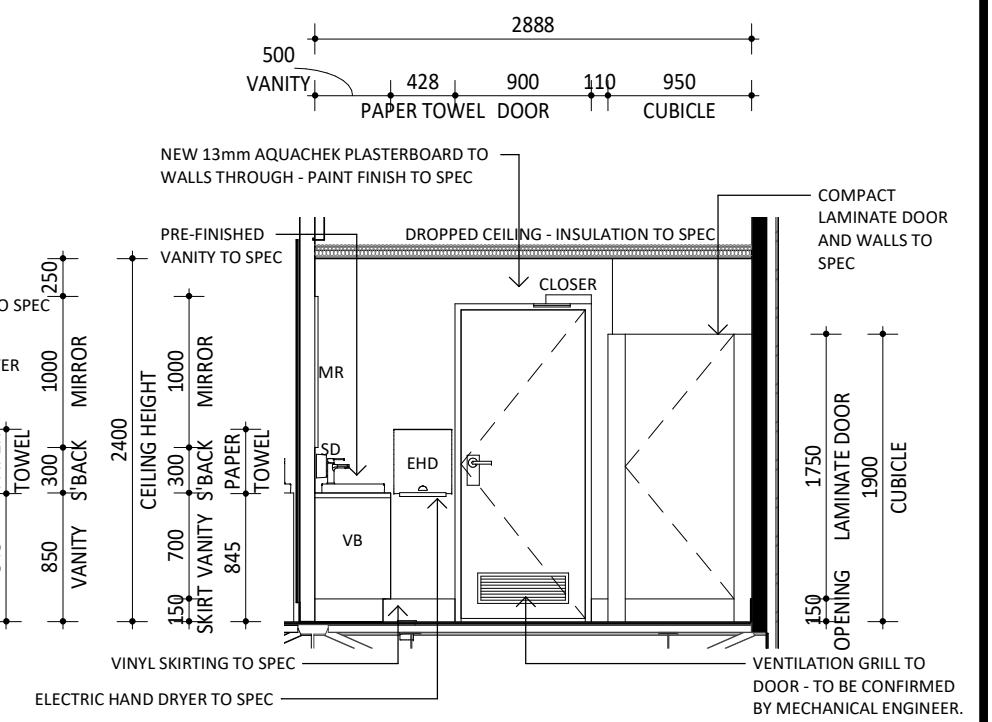

6 Female Bathroom - Elevation 06
A702 1 : 50

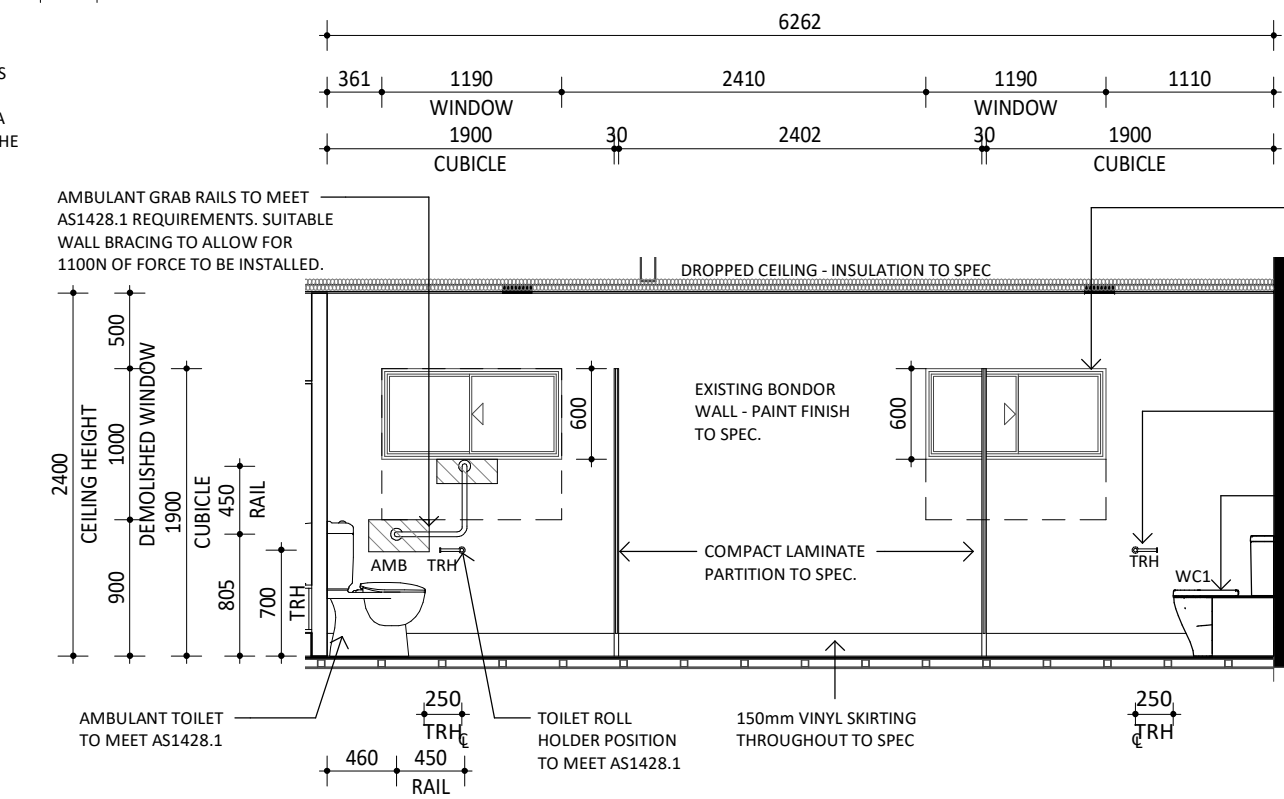

7 Female Bathroom - Elevation 07
A702 1 : 50

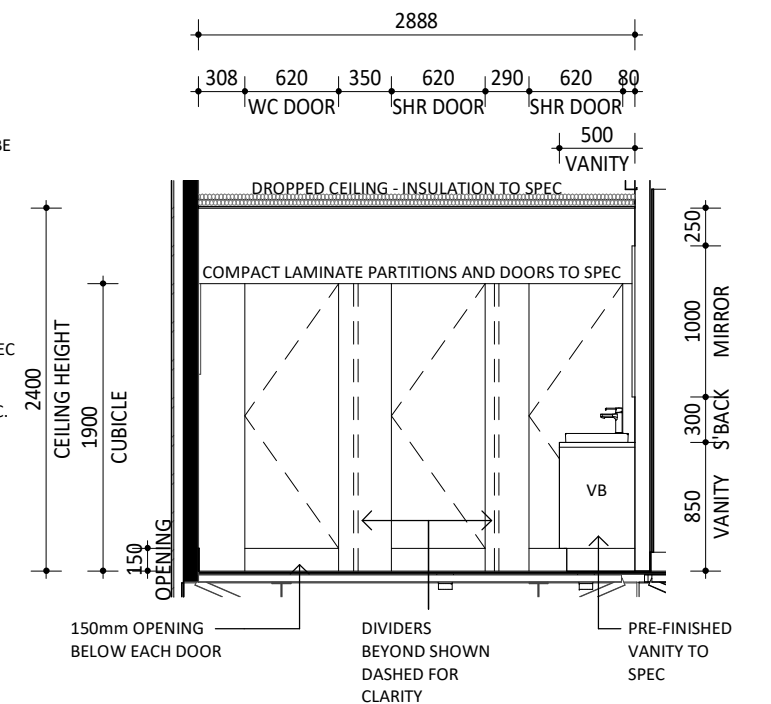

8 Female Bathroom - Elevation 08
A702 1 : 50

WHITEHAUS
architecture | interior design | drafting

REV	DESCRIPTION	DATE
C	Consultant Updates	29/07/20
B	Issued for Construction	28/07/20
A	Issue for Approval	01/07/20

©WHITEHAUS

THE COPYRIGHT OF THIS DRAWING ALONG WITH ANY OTHER DOCUMENTS PREPARED BY WHITEHAUS PTY LTD. REMAINS THE PROPERTY OF WHITEHAUS PTY LTD. WHITEHAUS PTY LTD. GRANTS LICENSE FOR THE USE OF THIS DOCUMENT FOR THE PURPOSE FOR WHICH THEY ARE INTENDED ONLY. THE LICENSE IS NOT TRANSFERABLE WITHOUT THE WRITTEN PERMISSION FROM WHITEHAUS PTY LTD.

CLIENT Shire of Ashburton
PROJECT ADDRESS 47 Third Ave, Onslow WA 6710

DRAWING TITLE Female Bathroom Layout
PROJECT TITLE New Onslow Gym

IFC	DRAWN: MB	SCALE @ A3: 1 : 50
	APPROVED: GA	DRAWING No. REV
	PROJECT No. 18131	A702 C

02 Church Street PERTH 60001 (08) 9226 3236
admin@whitehaus.com.au | ABN: 66 159 398 428

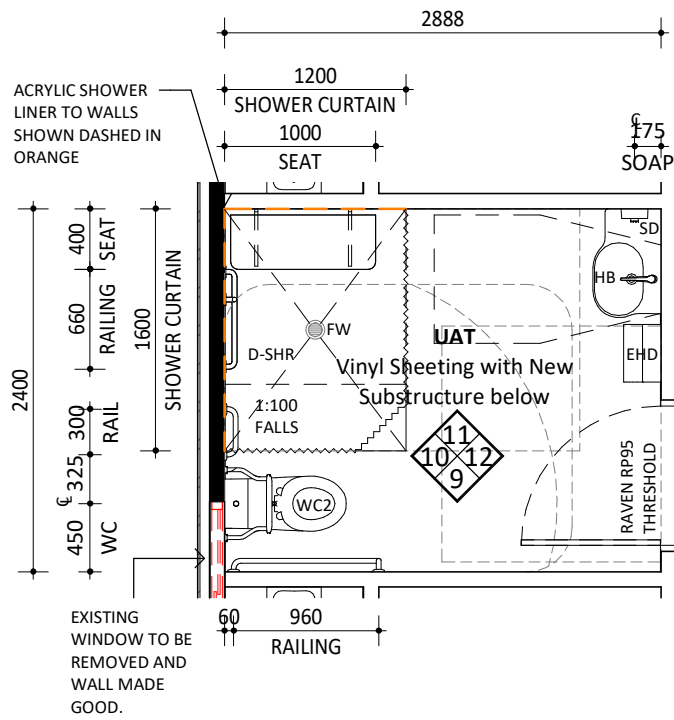

C UAT Layout
A100 1:50

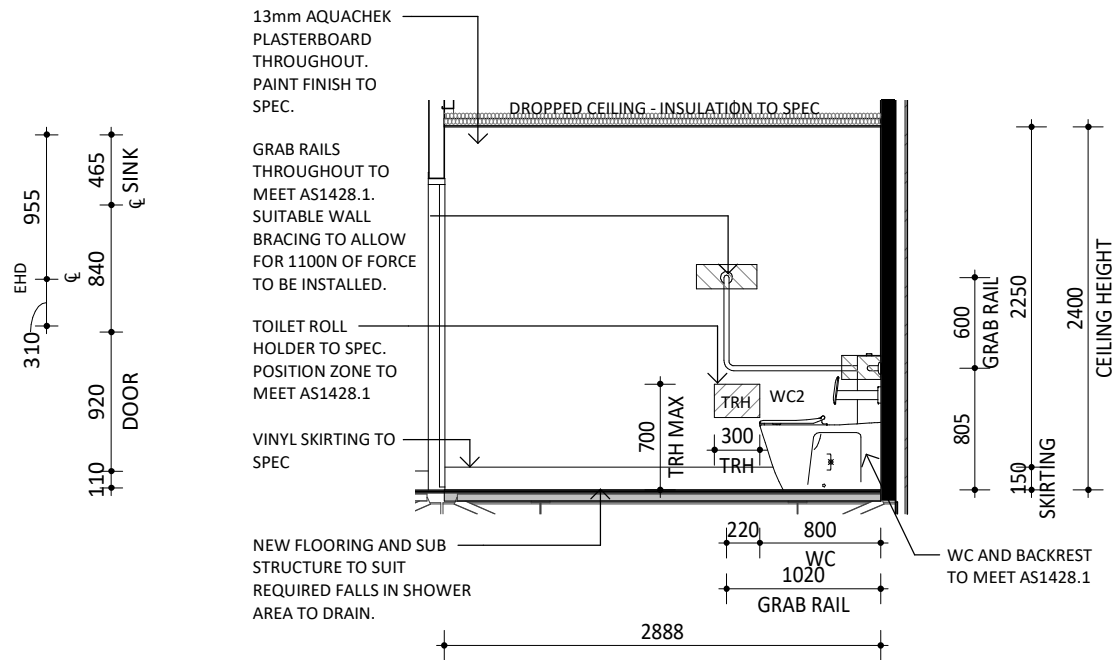

9 UAT - Elevation 09
A703 1:50

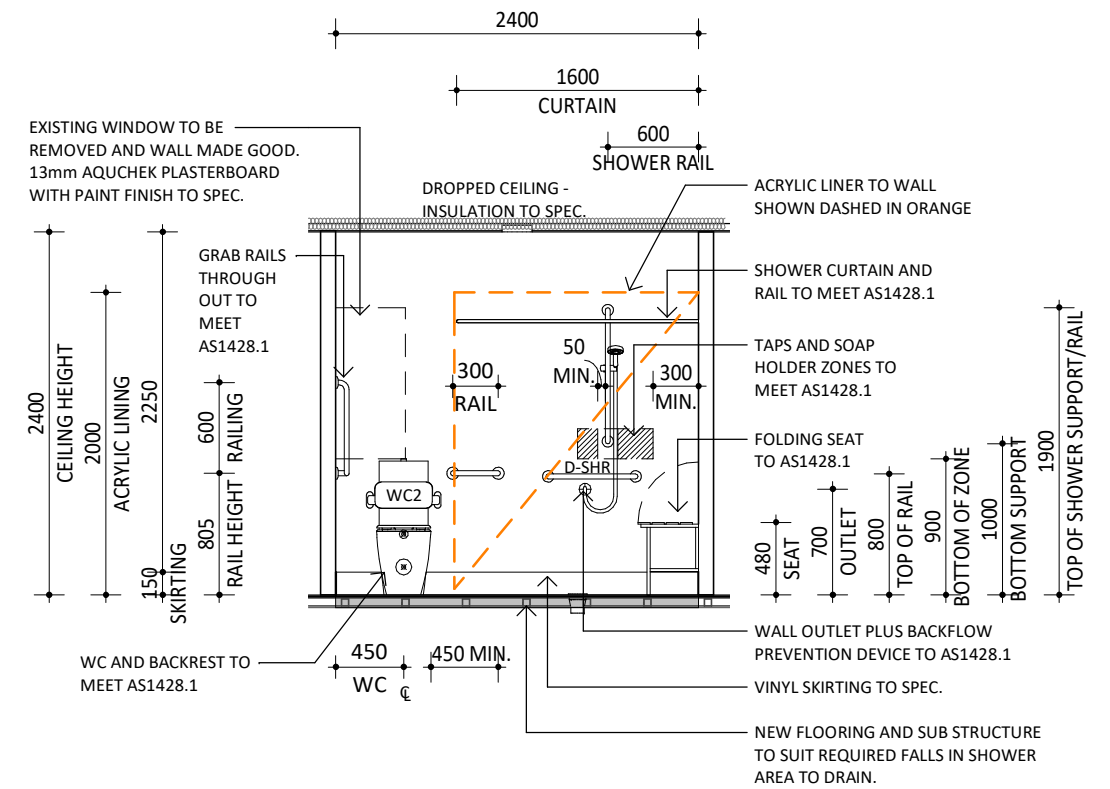

10 UAT - Elevation 10
A702 1:50

PLEASE NOTE: ALL GRAB RAILS THROUGHOUT TO MEET AS1428.1 SUITABLE WALL BRACING TO ALLOW FOR 1100N OF FORCE TO BE INSTALLED.

INTERIOR ELEVATIONS LEGEND	
TRH	TOILET ROLL HOLDER
AMB	AMBULANT WASTE CLOSET
VB	VANITY AND BASIN
SD	SOAP FOAM DISPENSER
FW	FLOOR WASTE
PT	ELECTRIC HAND DRYER
CL1	COMPACT LAMINATE WALL
WC1	WATER CLOSET
SH	SHOWER HOB
SHR	SHOWER RAIL
D-SHR	DISABILITY SHOWER SUITE
HB	HAND BASIN
WC2	DISABILITY WASTE CLOSET

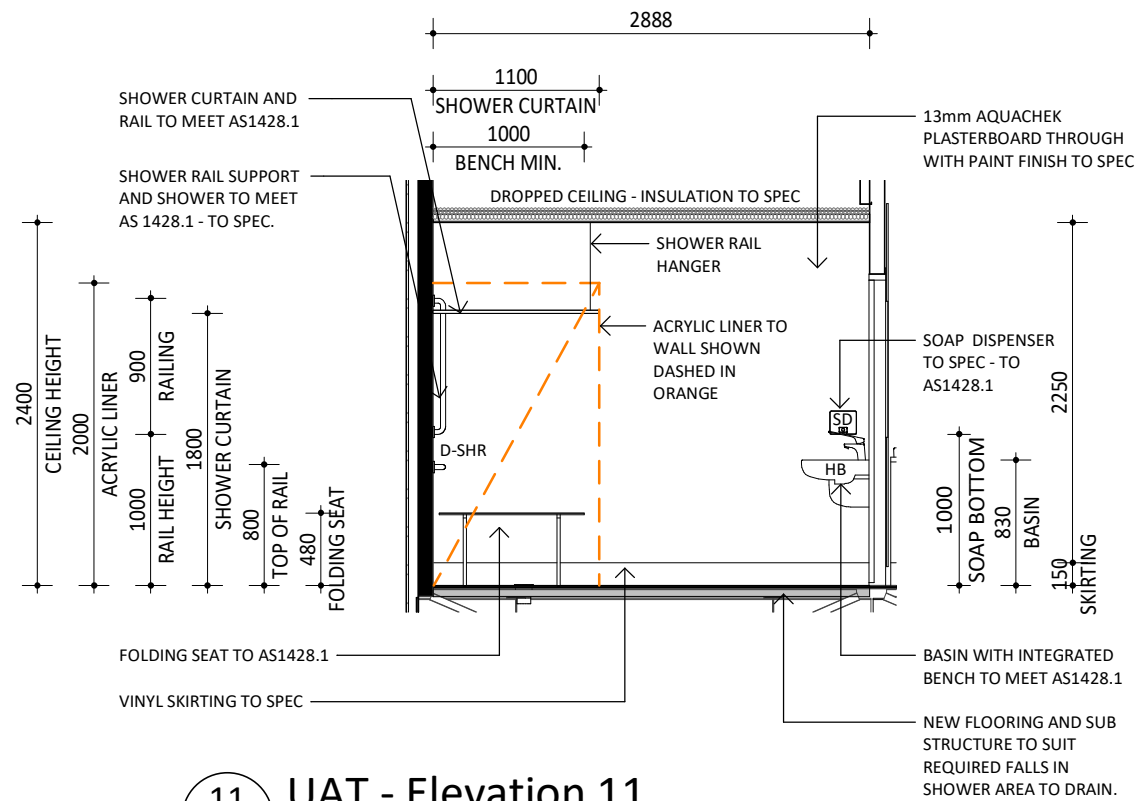

11 UAT - Elevation 11
A703 1:50

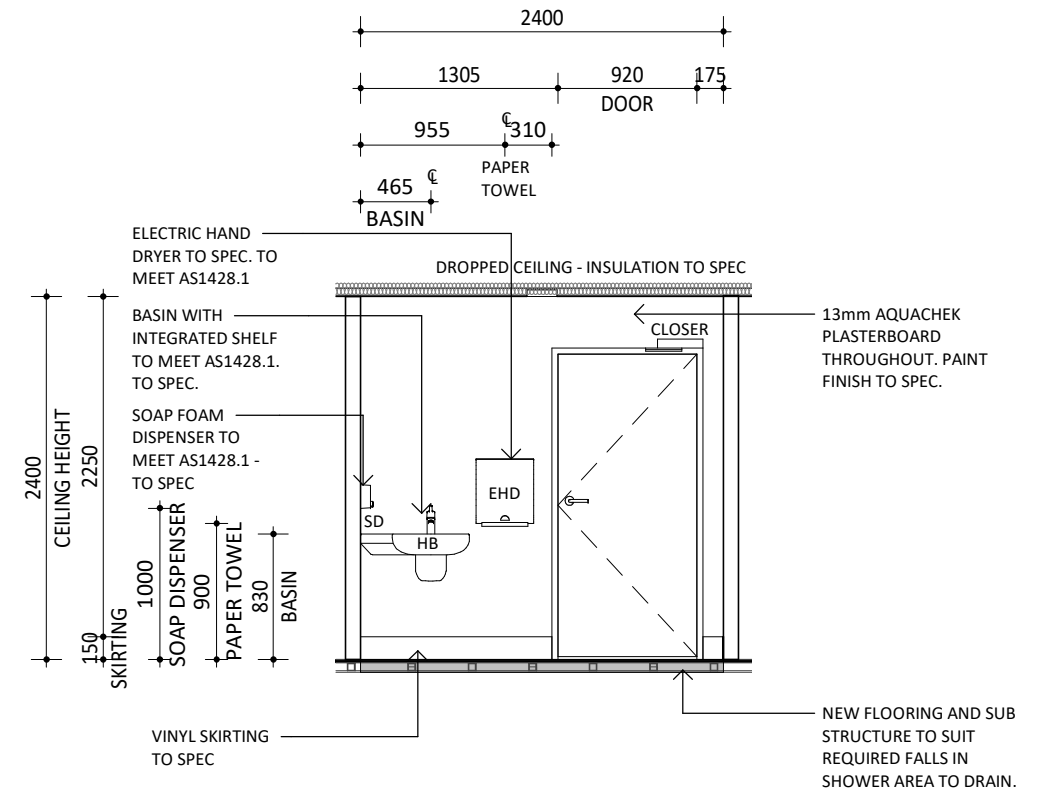

12 UAT - Elevation 12
A702 1:50

REV	DESCRIPTION	DATE
C	Consultant Updates	29/07/20
B	Issued for Construction	28/07/20
A	Issue for Approval	01/07/20

IFC	DRAWN: MB	SCALE @ A3: 1:50
	APPROVED: GA	DRAWING No. A703
	PROJECT No. 18131	REV C

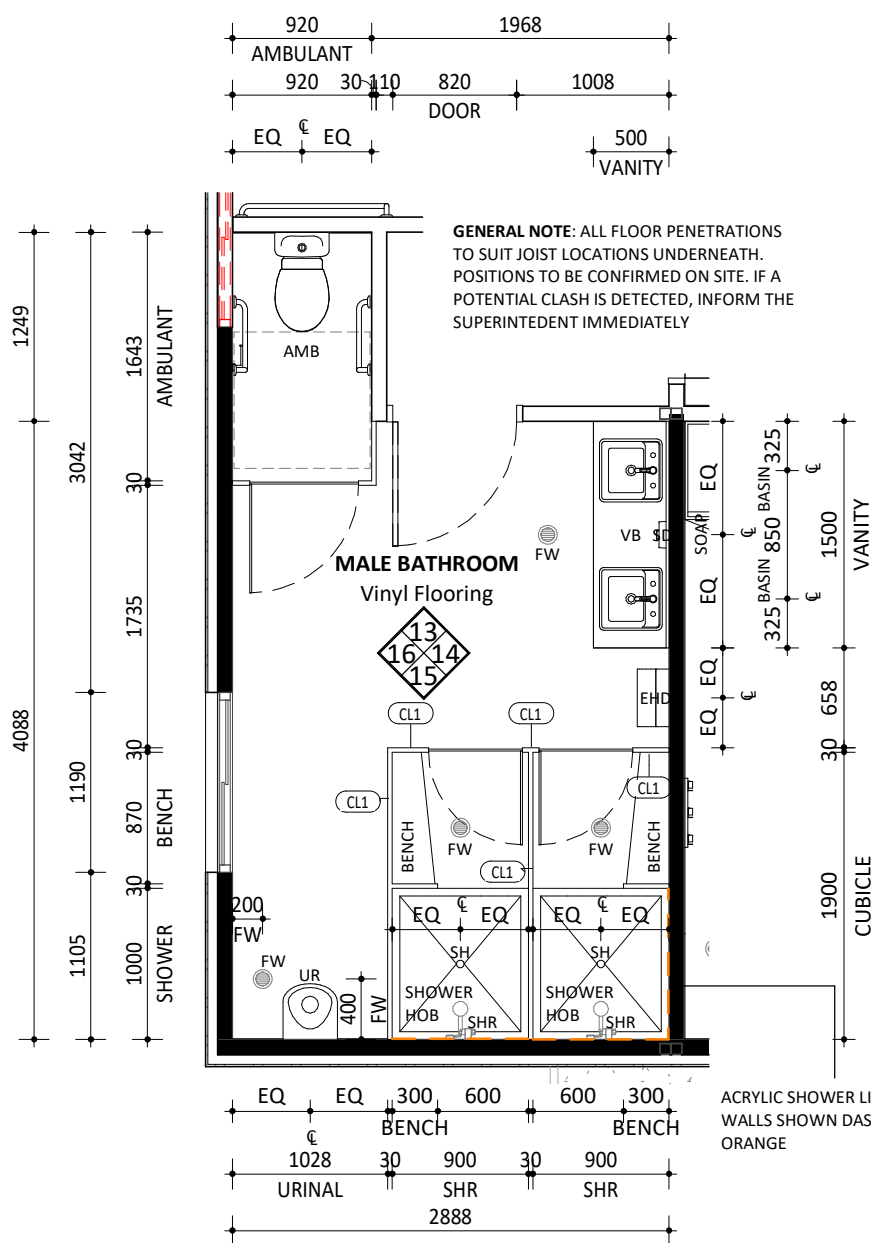

D Male Bathroom - UAT
A100 1 : 50

INTERIOR ELEVATIONS LEGEND	
TRH	TOILET ROLL HOLDER
AMB	AMBULANT WASTE CLOSET
VB	VANITY AND BASIN
SD	SOAP FOAM DISPENSER
FW	FLOOR WASTE
PT	ELECTRIC HAND DRYER
CL1	COMPACT LAMINATE WALL
WC1	WATER CLOSET
SH	SHOWER HOB
SHR	SHOWER RAIL
D-SHR	DISABILITY SHOWER SUITE
HB	HAND BASIN
WC2	DISABILITY WASTE CLOSET
UR	URINAL

PLEASE NOTE: ALL GRAB RAILS THROUGHOUT TO MEET AS1428.1 SUITABLE WALL BRACING TO ALLOW FOR 1100N OF FORCE TO BE INSTALLED.

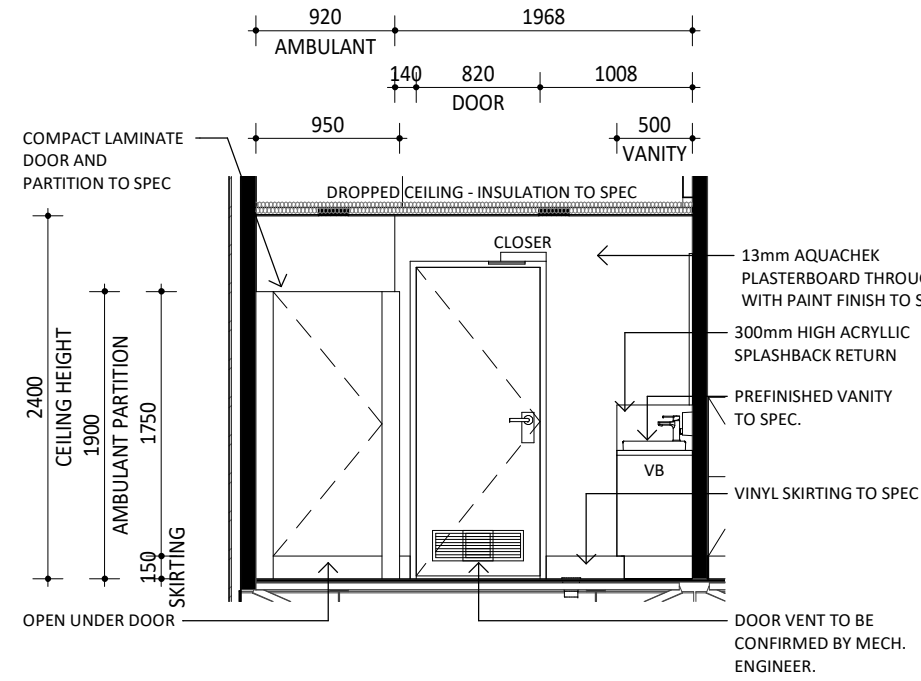

13 Male Bathroom - Elevation 13
A704 1 : 50

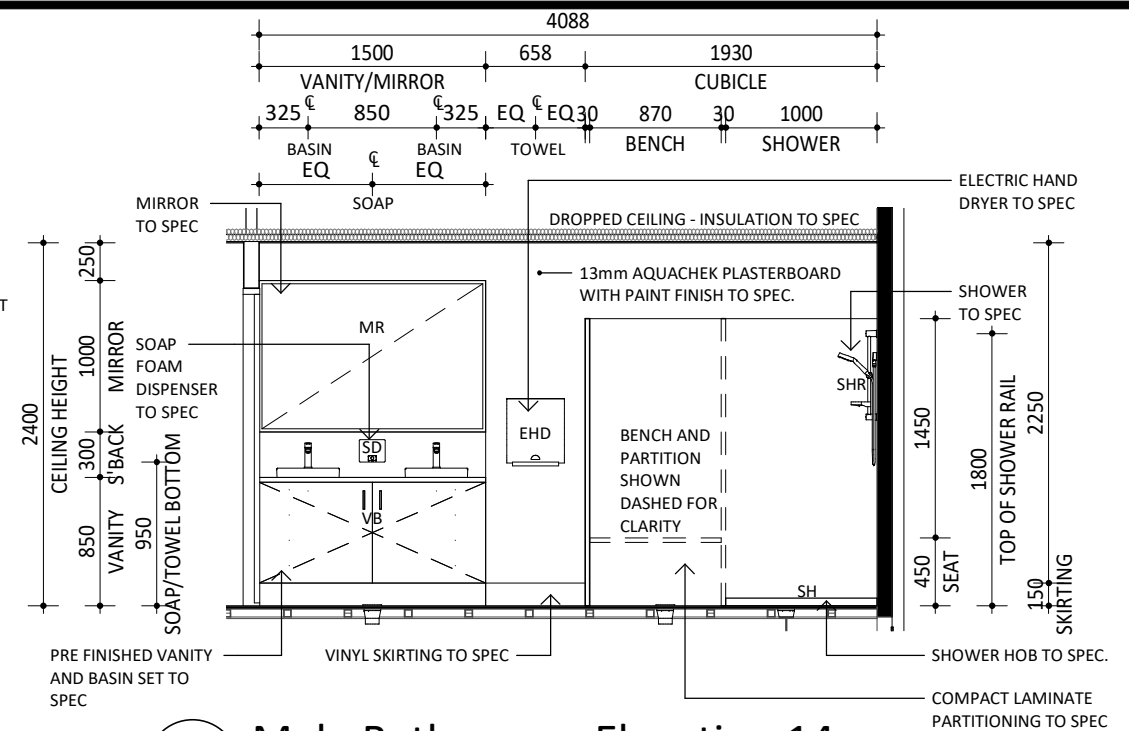

14 Male Bathroom - Elevation 14
A704 1 : 50

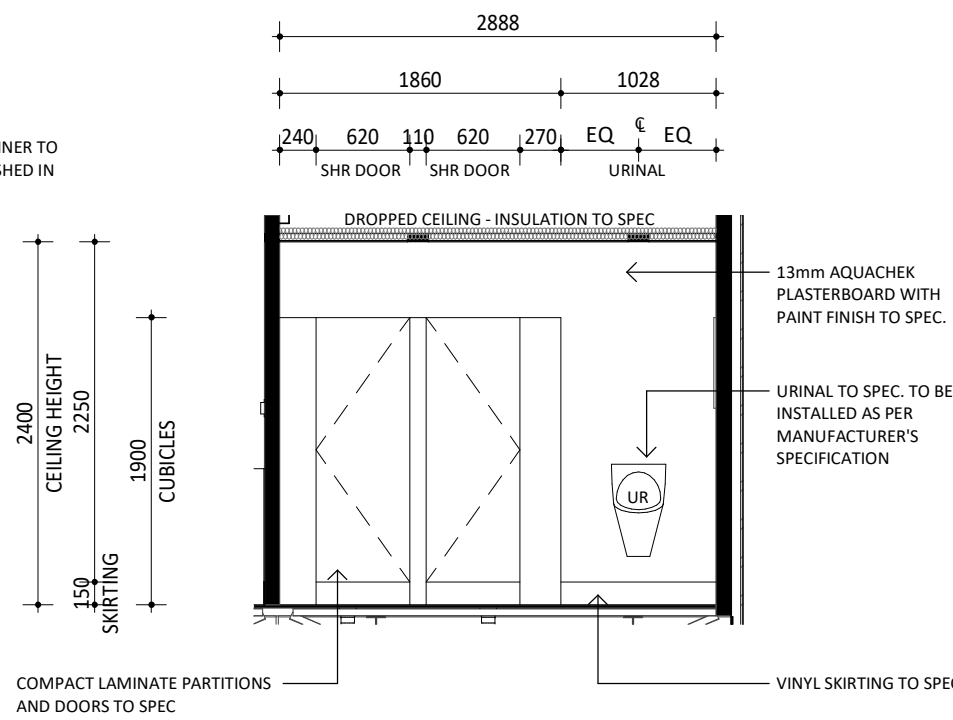

15 Male Bathroom - Elevation 15
A704 1 : 50

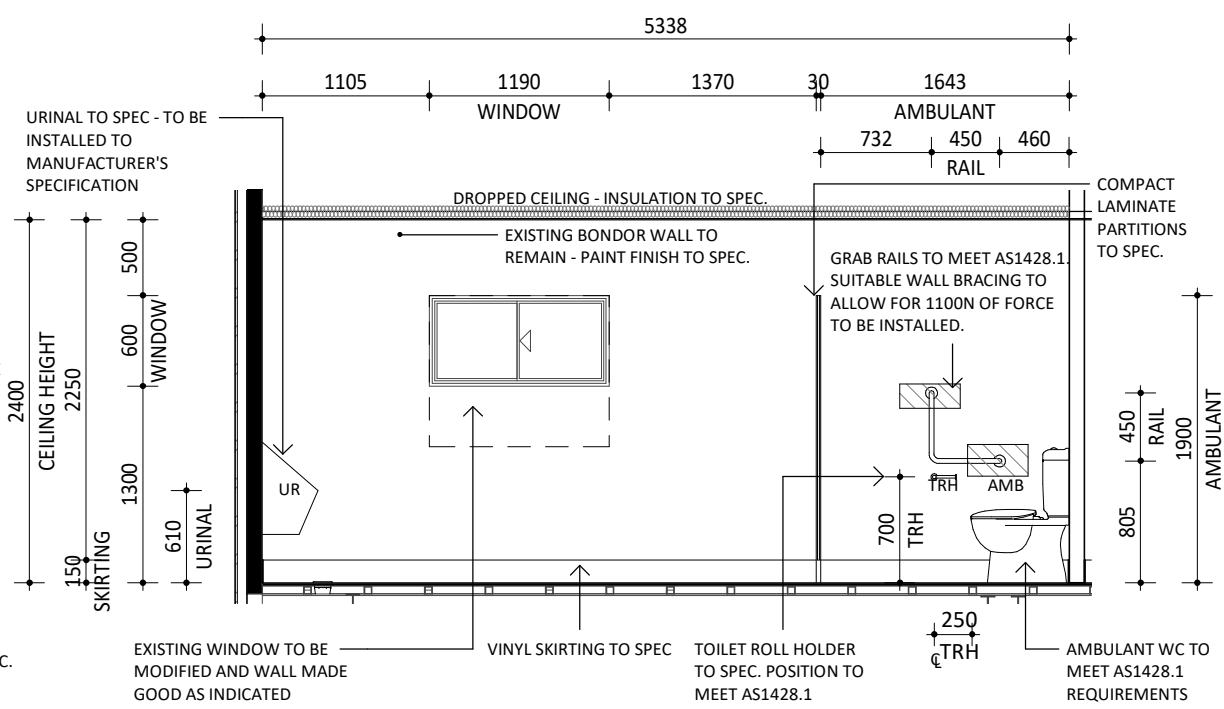

16 Male Bathroom - Elevation 16
A703 1 : 50

REV	DESCRIPTION	DATE
C	Consultant Updates	29/07/20
B	Issued for Construction	28/07/20
A	Issue for Approval	01/07/20

DRAWING TITLE Male Bathroom Layout	IFC	DRAWN: MB	SCALE @ A3: 1 : 50
PROJECT TITLE New Onslow Gym	APPROVED: GA	DRAWING No. A704	REV C
	PROJECT No. 18131		

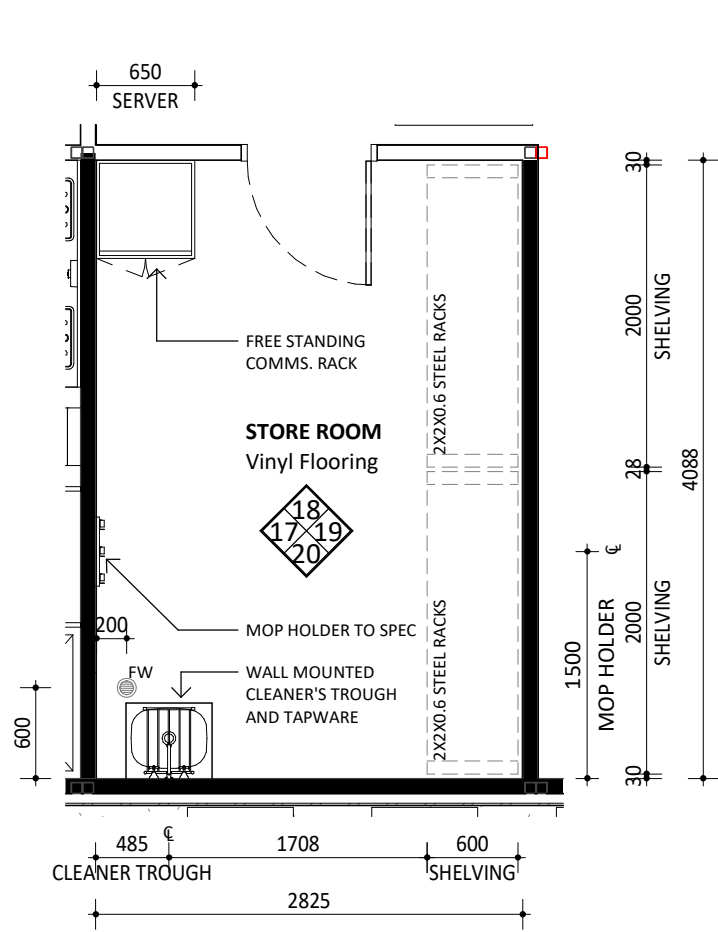

17 Store Room - Elevation 17
A705 1:50

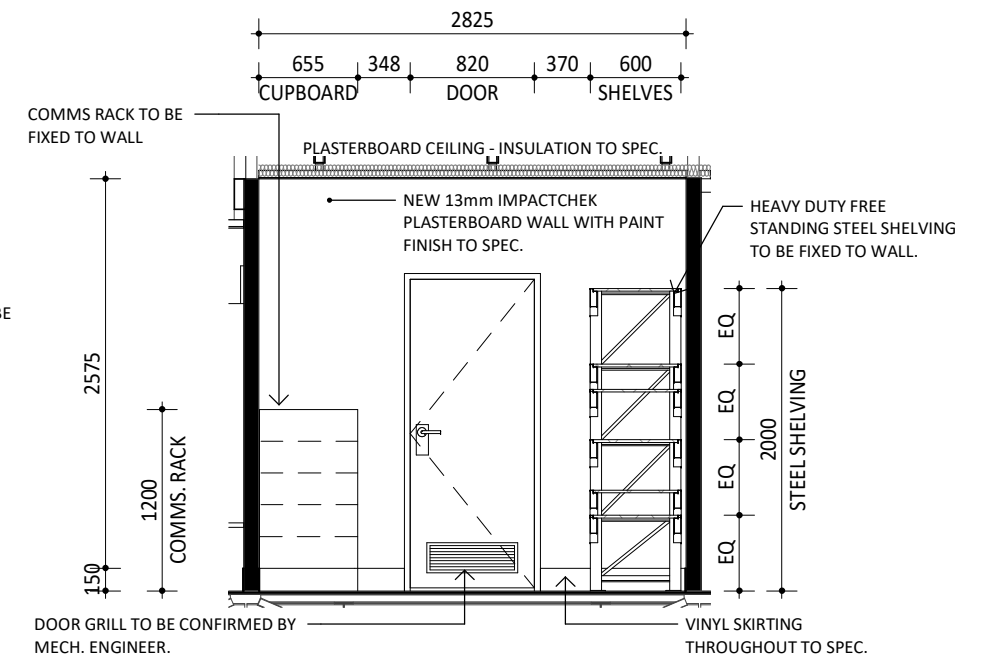
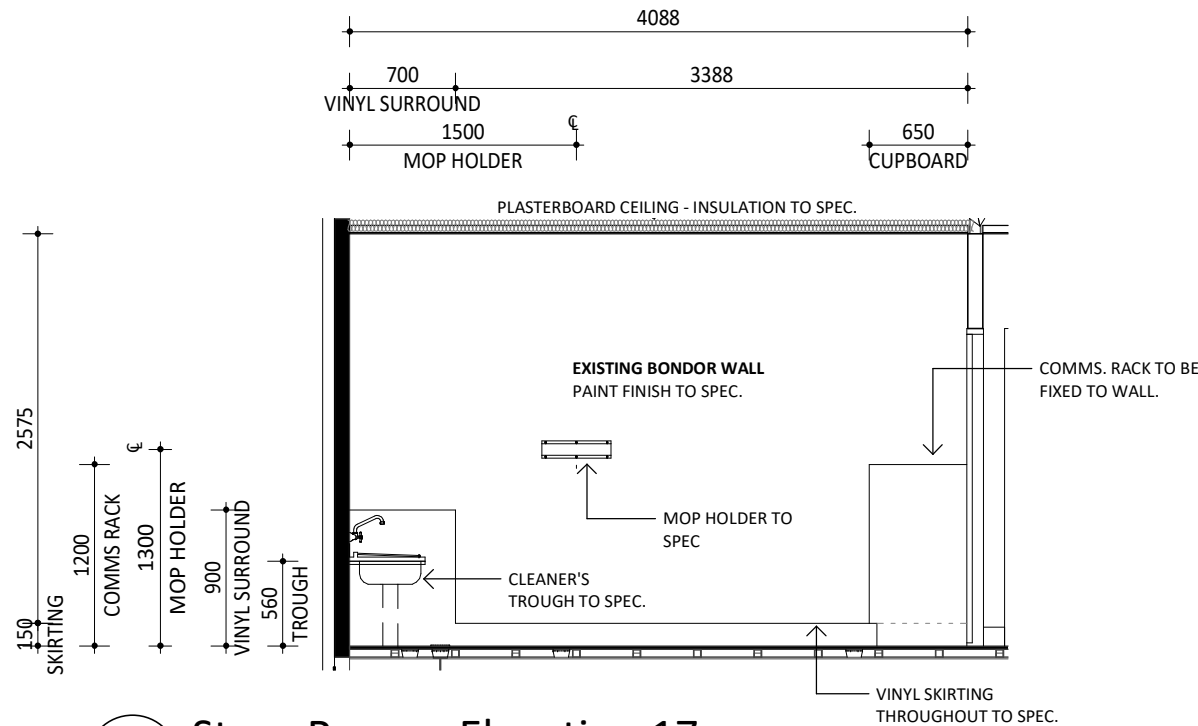

18 Store Room - Elevation 18
A704 1:50

E Store room - Layout
A700 1:50

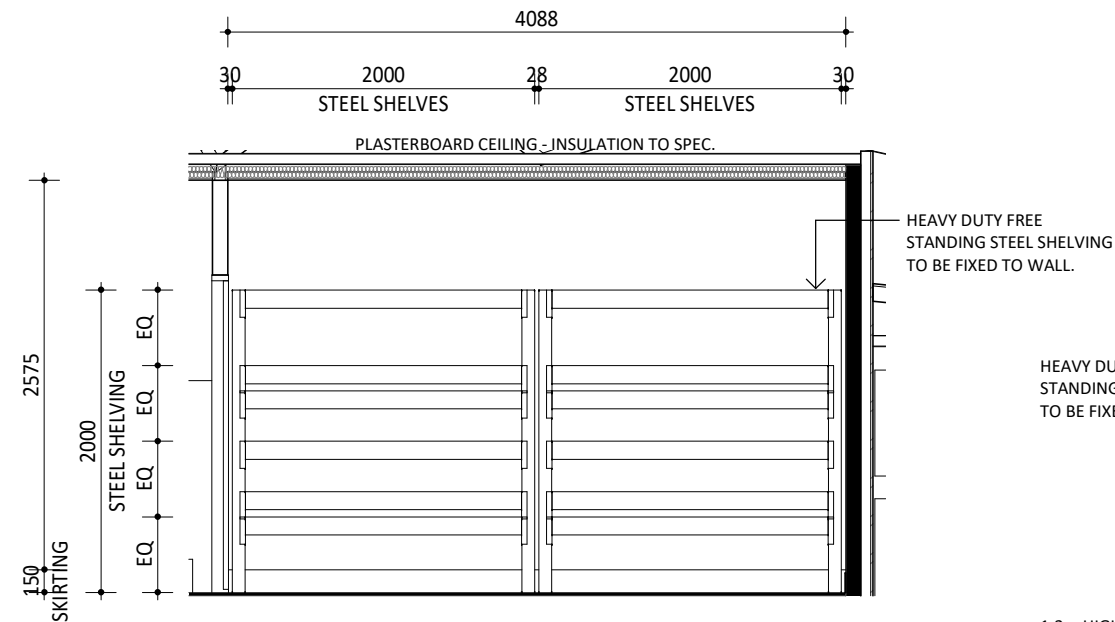

19 Store Room - Elevation 19
A705 1:50

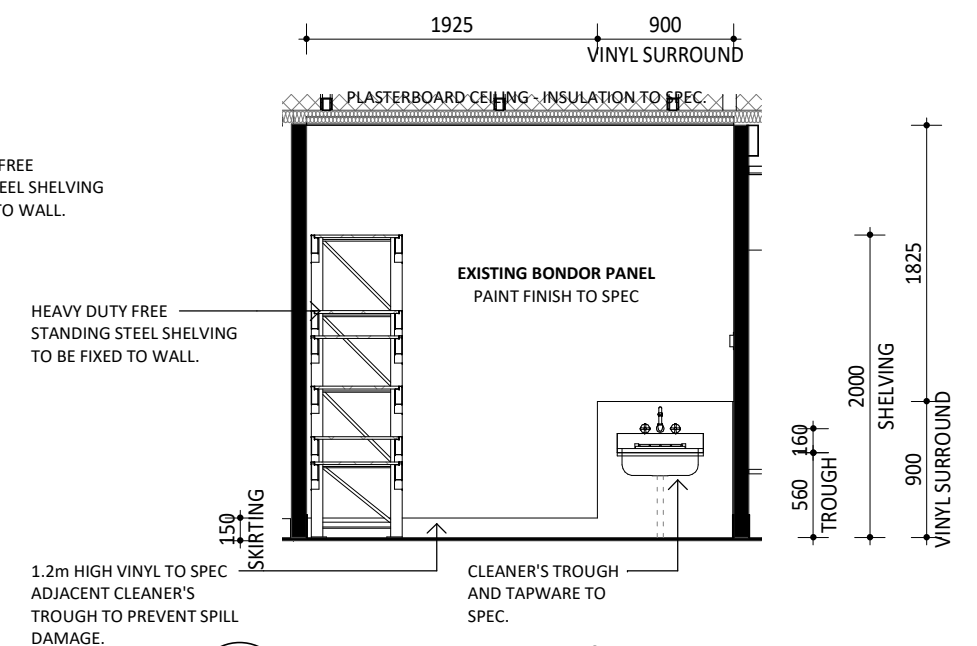

20 Store Room - Elevation 20
A704 1:50

REV	DESCRIPTION	DATE
C	Consultant Updates	29/07/20
B	Issued for Construction	28/07/20
A	Issue for Approval	01/07/20

DOOR TYPES

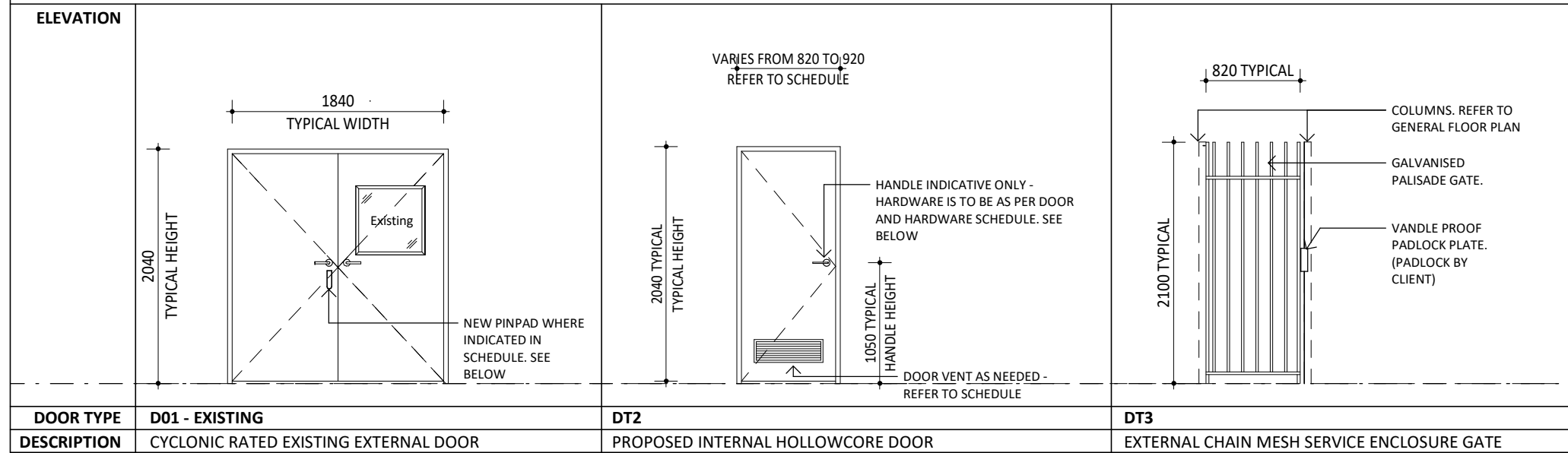

Door Schedule

ALL DOORS TO BE KEYED TO MATCH SHIRE GRAND MASTERKEY

Door Number	Door Type	Level	IDENTITY		OPERATION	DIMENSIONS			DOOR		FRAME		PERFORMANCE		SEALS			HARDWARE - MASTERKEY SYSTEM					COMMENTS
			Description (Doors)	Location		Height	Leaf Width	Thickness	Leaf Construction	Leaf Finish	Frame Type	Frame Finish	Fire Rating	Acoustic Rating	Seals - Acoustic	Seals - Smoke	Seals - Weather	Handle/Lock_Exterior	Handle/Lock_Interior	Grille	Closer	Stop	
001	D01	Ground Floor	External Main Gym Access Door	Gym	Double Door	2040	1840	40	As Existing	Paint to Spec	As Existing	Paint to Spec	NA	NA	NA	NA	Yes	As Existing - Pin Pad Entry to be Integrated	As Existing	No	Yes	No	Cyclonic Region D, Terrain Category 2 Rated
002	D01	Ground Floor	External Fire Exit	Gym	Double Door	2040	1840	40	As Existing	Paint to Spec	As Existing	Paint to Spec	NA	NA	NA	NA	Yes	As Existing - Fire Escape Turn Key Locked	As Existing	No	Yes	No	Emergency Escape Door Hardware to Comply with NCC Section D2.21. Cyclonic Region D, Terrain Category 2 Rated.
003	D02	Ground Floor	Internal Store Room Door	Store	Single Door	2040	820	35	Internal Primecoat Honeycomb Flush	Paint to Spec	Steel	Paint to Spec	NA	NA	NA	NA	NA	Lever Handle - See Hardware Schedule	Lever Handle - See Hardware Schedule	No	No	No	-
004	D02	Ground Floor	Internal Male Airlock Door	Airlock	Single Door	2040	820	35	Internal Primecoat Honeycomb Flush	Paint to Spec	Steel	Paint to Spec	NA	NA	NA	NA	NA	Pull Handle, No Latch - See Hardware Schedule	Lockless Push Panel - See Hardware Schedule	Yes	Yes	No	-
005	D02	Ground Floor	Internal Male Changeroom Door	Male	Single Door	2040	820	35	Internal Primecoat Honeycomb Flush	Paint to Spec	Steel	Paint to Spec	NA	NA	NA	NA	NA	Lockless Push Panel - See Hardware Schedule	Pull Handle, No Latch - See Hardware Schedule	Yes	Yes	No	To Comply with AS1428.1 Standards
006	D02	Ground Floor	Internal UAT Access Door	UAT	Single Door	2040	920	35	Internal Primecoat Honeycomb Flush	Paint to Spec	Steel	Paint to Spec	NA	NA	NA	NA	Yes	Lever Handle - See Hardware Schedule	Lever Handle with Privacy Lock - See Hardware Schedule	No	No	No	To Comply with AS1428.1 Standards. Door to be undercut for threshold plate RP116
007	D02	Ground Floor	Internal Female Airlock Door	Airlock	Single Door	2040	820	35	Internal Primecoat Honeycomb Flush	Paint to Spec	Steel	Paint to Spec	NA	NA	NA	NA	NA	Lockless Push Panel - See Hardware Schedule	Pull Handle, No Latch - See Hardware Schedule	Yes	Yes	No	-
008	D02	Ground Floor	Internal Female Changeroom Door	Female	Single Door	2040	820	35	Internal Primecoat Honeycomb Flush	Paint to Spec	Steel	Paint to Spec	NA	NA	NA	NA	NA	Lockless Push Panel - See Hardware Schedule	Fixed Handle, No Latch - See Hardware Schedule	Yes	Yes	No	-
009	G01	Ground Floor	External Palisade Gate	Service Enclosure	Single Door	2100	820	25	Galvanised Steel Palisade	Galvanised	Steel	Paint to Spec	NA	NA	NA	NA	NA	Proprietary Hardware - See Hardware Schedule	Proprietary Hardware - See Hardware Schedule	No	No	No	Cyclonic Region D, Terrain Category 2 Rated
010	G01	Ground Floor	External Palisade Gate	Service Enclosure	Single Door	2100	820	25	Galvanised Steel Palisade	Galvanised	Steel	Paint to Spec	NA	NA	NA	NA	NA	Proprietary Hardware - See Hardware Schedule	Proprietary Hardware - See Hardware Schedule	No	No	No	Cyclonic Region D, Terrain Category 2 Rated

Ground Floor: 10

Grand total: 10

WHITEHAUS
architecture | interior design | drafting

02 Church Street PERTH 60001 (08) 9226 3236
admin@whitehaus.com.au | ABN: 66 159 398 428

REV	DESCRIPTION	DATE
C	Consultant Updates	29/07/20
B	Issued for Construction	28/07/20
A	Issue for Approval	01/07/20

©WHITEHAUS

THE COPYRIGHT OF THIS DRAWING ALONG WITH ANY OTHER DOCUMENTS PREPARED BY WHITEHAUS PTY LTD. REMAINS THE PROPERTY OF WHITEHAUS PTY LTD. WHITEHAUS PTY LTD. GRANTS LICENSE FOR THE USE OF THIS DOCUMENT FOR THE PURPOSE FOR WHICH THEY ARE INTENDED ONLY. THE LICENSE IS NOT TRANSFERABLE WITHOUT THE WRITTEN PERMISSION FROM WHITEHAUS PTY LTD.

CLIENT Shire of Ashburton
PROJECT ADDRESS 47 Third Ave, Onslow WA 6710

DRAWING TITLE
Door Schedule

PROJECT TITLE
New Onslow Gym

IFC

DRAWN: MB

APPROVED: GA

PROJECT No. 18131

SCALE @ A3: 1 : 50

DRAWING No.

A800

REV

C

Window Schedule

<p>ELEVATION</p> <p>CRIMSAFE SCREEN IN FRAME TO BE APPLIED TO EXTERNAL FACE. TO BE CYCLONIC REGION D, TERRAIN CATEGORY 2 RATED</p> <p>GROUND LEVEL BEYOND</p>	WINDOW TYPE	W01
	WINDOW NUMBER	001, 002
	ASSOCIATED DOOR	NA
	DESCRIPTION	EXISTING SLIDING WINDOWS TO FRONT OF GYM TO REMAIN.
	WINDOW SIZE	1190mm WIDE BY 1000mm HIGH
	FRAME TYPE	AS EXISTING - ALUMINIUM TBC.
	GLAZING	AS EXISTING - CLEAR
HARDWARE	AS EXISTING	
COMMENTS	FIXED CRIMSAFE STORM SCREEN TO INCLUDE FRAME AND BE APPLIED TO EXTERNAL FACE. TO BE CYCLONIC REGION D, TERRAIN CATEGORY 2 RATED	
<p>ELEVATION</p> <p>CRIMSAFE SCREEN IN FRAME TO BE APPLIED TO EXTERNAL FACE. TO BE CYCLONIC REGION D, TERRAIN CATEGORY 2 RATED</p> <p>GROUND LEVEL BEYOND</p>	WINDOW TYPE	W02
	WINDOW NUMBER	003, 004 AND 005
	DESCRIPTION	NEW HIGHLIGHT WINDOW IN EXISTING MODIFIED WINDOW OPENING
	WINDOW SIZE	1190mm WIDE BY 600mm HIGH (PREVIOUSLY 1000mm HIGH PRIOR TO MODIFICATION)
	FRAME TYPE	ALUMINIUM FRAME WITH POWDERCOAT FINISH TO SPEC
	GLAZING	LAMINATE SAFETY GLASS - FROSTED/OPAQUE GLASS
	HARDWARE	PROPRIETRY HARDWARE. LOCKABLE.
COMMENTS	FIXED CRIMSAFE STORM SCREEN TO INCLUDE FRAME AND BE APPLIED TO EXTERNAL FACE. TO BE CYCLONIC REGION D, TERRAIN CATEGORY 2 RATED	

WHITEHAUS

architecture | interior design | drafting

02 Church Street PERTH 60001 (08) 9226 3236
admin@whitehaus.com.au | ABN: 66 159 398 428

REV	DESCRIPTION	DATE
C	Consultant Updates	29/07/20
B	Issued for Construction	28/07/20
A	Issue for Approval	01/07/20

©WHITEHAUS

THE COPYRIGHT OF THIS DRAWING ALONG WITH ANY OTHER DOCUMENTS PREPARED BY WHITEHAUS PTY LTD. REMAINS THE PROPERTY OF WHITEHAUS PTY LTD. WHITEHAUS PTY LTD. GRANTS LICENSE FOR THE USE OF THIS DOCUMENT FOR THE PURPOSE FOR WHICH THEY ARE INTENDED ONLY. THE LICENSE IS NOT TRANSFERABLE WITHOUT THE WRITTEN PERMISSION FROM WHITEHAUS PTY LTD.

CLIENT Shire of Ashburton
PROJECT ADDRESS 47 Third Ave, Onslow WA 6710

DRAWING TITLE
Window Schedule

PROJECT TITLE
New Onslow Gym

IFC

DRAWN:
MB

APPROVED:
GA

PROJECT No.
18131

SCALE @ A3: 1 : 25

DRAWING No.

A801

REV

C

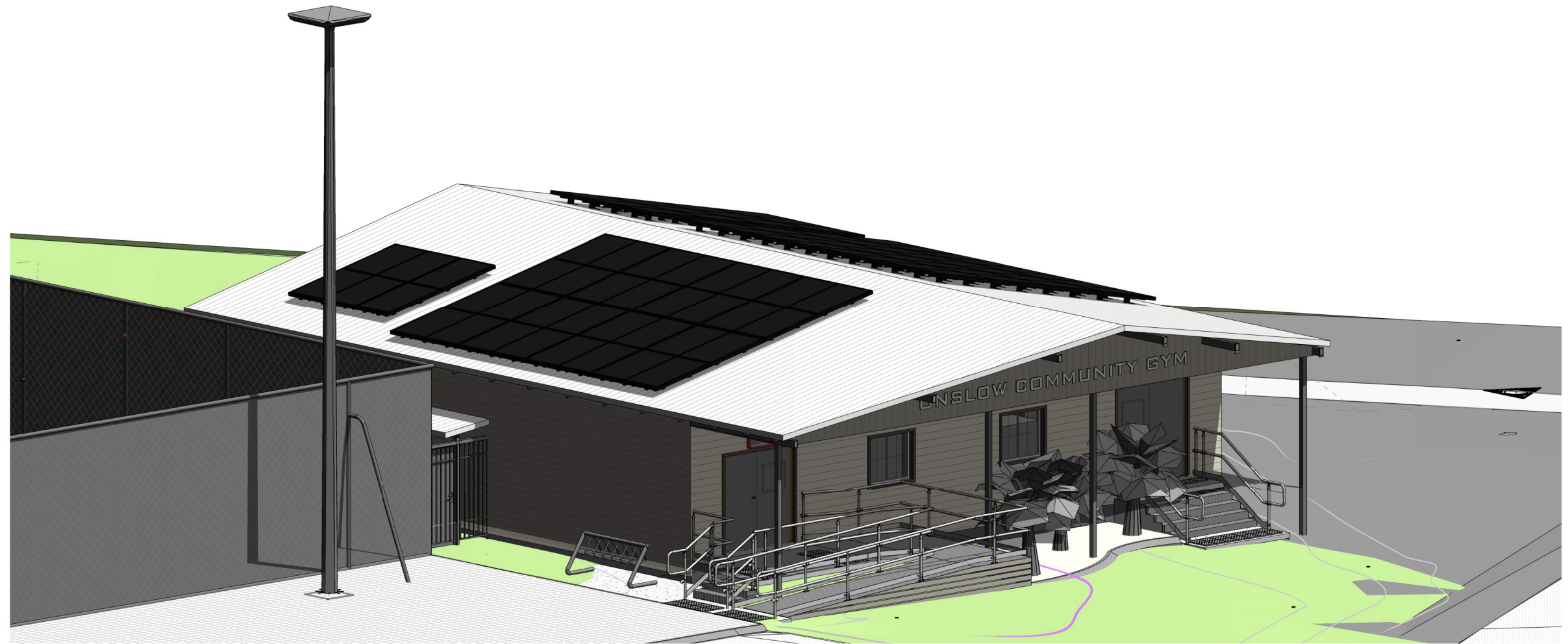

1 3D Perspective 01

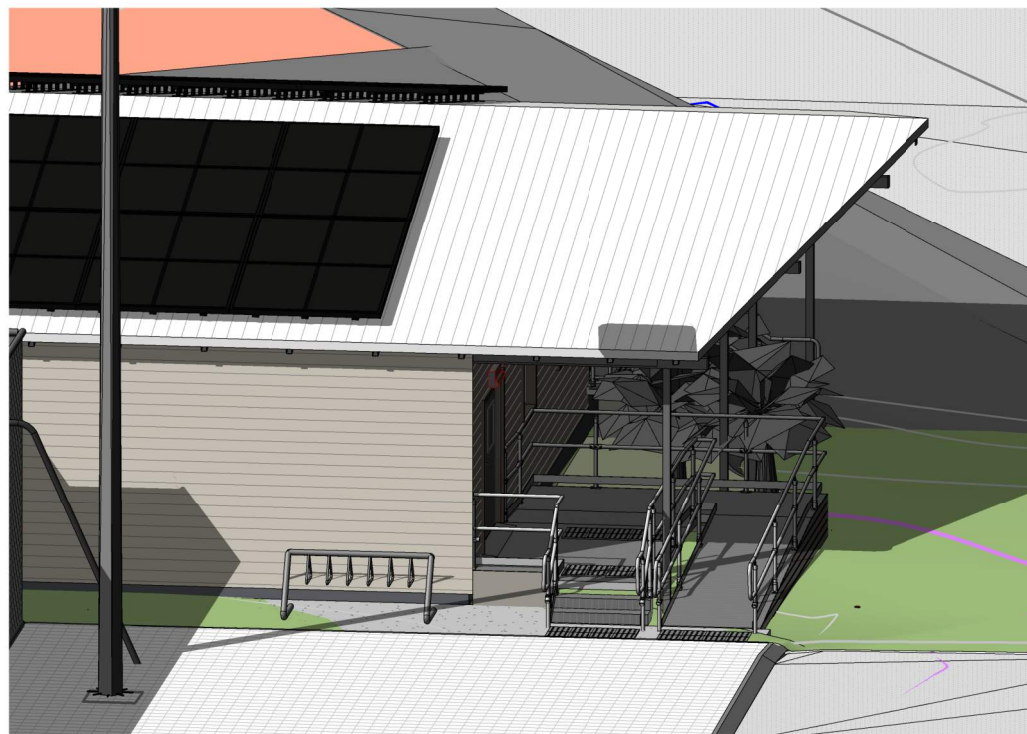

2 Primary Entry



3 Emergency Exit

BUILDING TO MEET CYCLONIC REGION D,
TERRAIN CATEGORY 2 REQUIREMENTS

WHITEHAUS
architecture | interior design | drafting
02 Church Street PERTH 60001 (08) 9226 3236
admin@whitehaus.com.au | ABN: 66 159 398 428

REV	DESCRIPTION	DATE
H	Consultant Updates	29/07/20
G	Issued for Construction	28/07/20
F	Issue for Approval	01/07/20
E	Updated as per Comment	16/06/20

©WHITEHAUS
THE COPYRIGHT OF THIS DRAWING ALONG WITH ANY OTHER DOCUMENTS PREPARED BY WHITEHAUS PTY LTD. REMAINS THE PROPERTY OF WHITEHAUS PTY LTD. WHITEHAUS PTY LTD. GRANTS LICENSE FOR THE USE OF THIS DOCUMENT FOR THE PURPOSE FOR WHICH THEY ARE INTENDED ONLY. THE LICENCE IS NOT TRANSFERABLE WITHOUT THE WRITTEN PERMISSION FROM WHITEHAUS PTY LTD.

CLIENT Shire of Ashburton
PROJECT ADDRESS 47 Third Ave, Onslow WA 6710

DRAWING TITLE 3D Perspectives
PROJECT TITLE New Onslow Gym

IFC	DRAWN: MB	SCALE @ A3:
	APPROVED: GA	DRAWING No. A900
	PROJECT No. 18131	REV H