

ITEM	DIMENSIONS
Chest Press / Shoulder Press	L2350 x W1400 x H1610
Leg Extension / Curl	L1700 x W1300 x H1610
Leg Press / Calf Extension	L1900 x W1500 x H2130
Bike with high back seat	L1700 x W660 x H1350
Exercise bike	L1100 x W620 x H1410
Exercise bike	L1400 x W800 x H1300
Exercise bike	L1130 x W550 x H1300
Sit up bench	L1500 x W630 x H1320
Cross Cable Machine	L4000 x W1000 x H2310
Towel rack	L900 x W630 x H1000
Plates half ball	L650 x W650 x H250
Exercise ball	650 round
Aerobic Step	L910 x W380 x H220
Kettlebell holder	L1130 x W670 x H850
Dumbbell weight stand	L1600 x W600 x H900
Weight bench	L1300 x W550 x H1000
Bench	L1300 x W610 x H550
Treadmill	L2200 x W800 x H1600
Treadmill	L2200 x W900 x H1550
Cross Trainer	L1800 x W800 x H1700
Power Tower	L2100 x W1500 x H700
Lat pull down machine	L1800 x W650 x H2100
Sit up bench	L1600 x W840 x H1400
Multigym station - legs/chest/back	L2300 x W1600 x H2400
Rowing machines x 2	L2400 x W700 x H1300 (individual sizes)

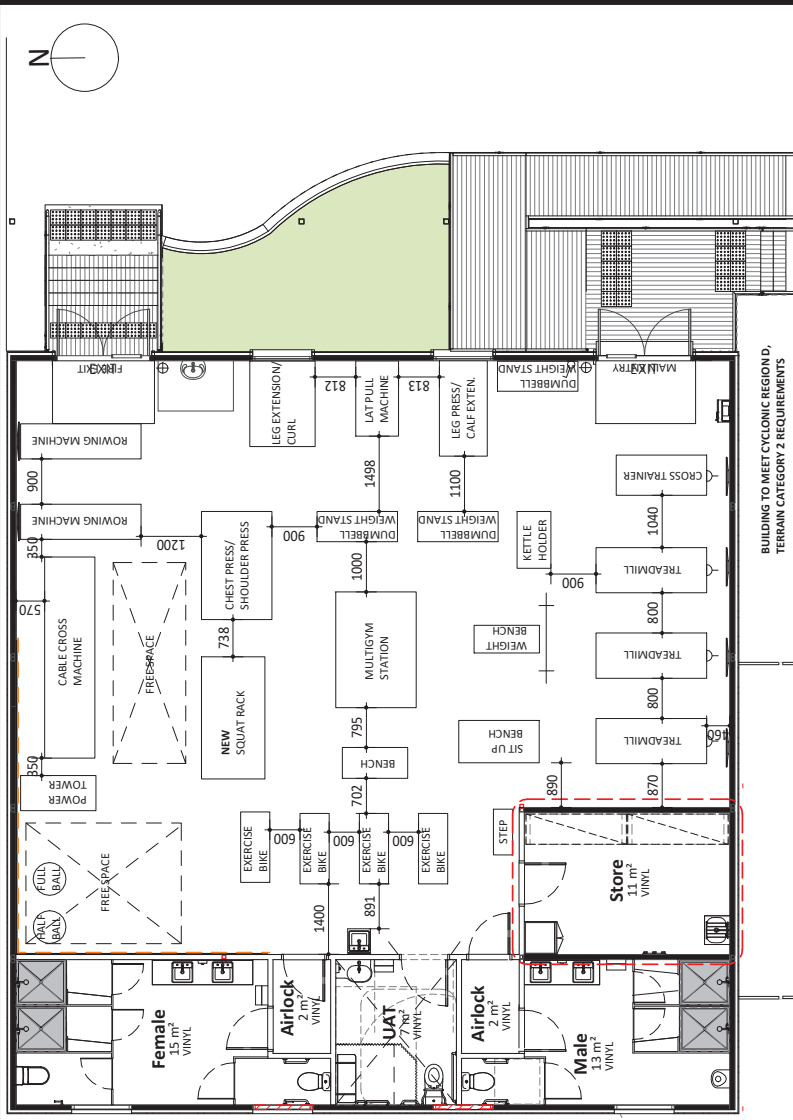

A
Equipment Plan
1 : 100

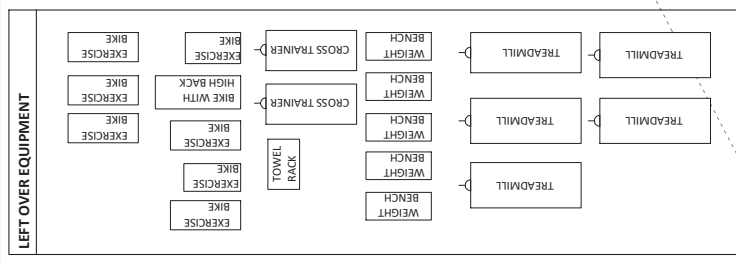
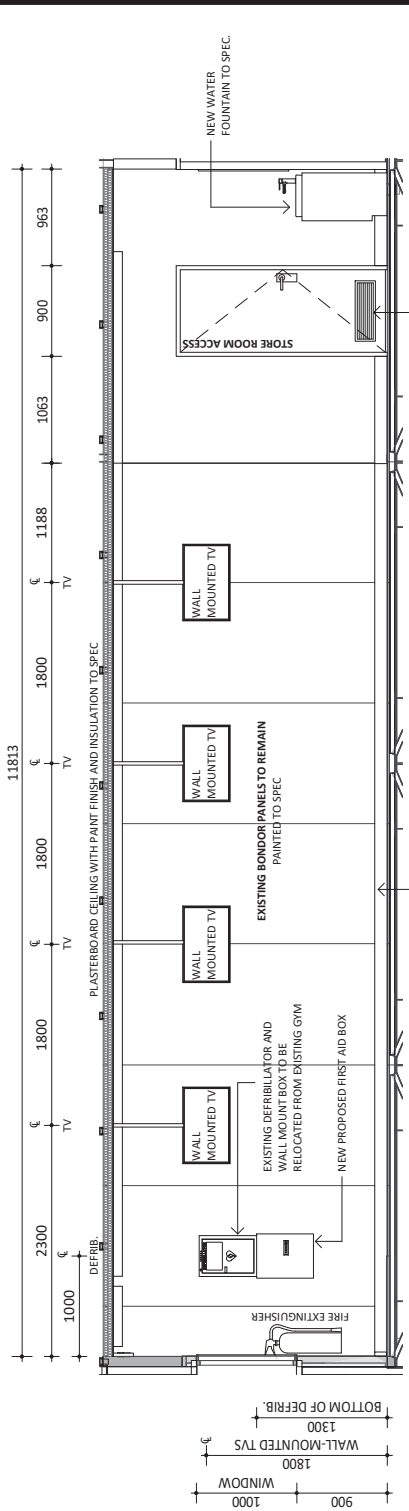

1
Main Gym Floor - Elevation 01
1 : 50

REV	DESCRIPTION	DATE	DATE	CLIENT	PROJECT ADDRESS	DRAWING TITLE	DRAWING No.	SCALE @ A3:
F	Consultant Updates	29/07/20	29/07/20	Shire of Ashburton	47 Third Ave, Onslow WA 6710	Gym Floor and Equipment Plan	MB	As indicated
E	Issued for Construction	28/07/20	28/07/20				GA	
D	Issue for Approval	01/07/20	01/07/20					
C	Updated as per Comment	16/06/20	16/06/20					
REV								

WHITEHAUS
 architecture | interior design | drafting
 02 Church Street PERTH 6000 | (08) 9226 2326
 admin@whitehaus.com.au | ABN: 66 159 338 428

PROJECT TITLE
New Onslow Gym

PROJECT No.
18131

DRAWING No.
A700

REV
F

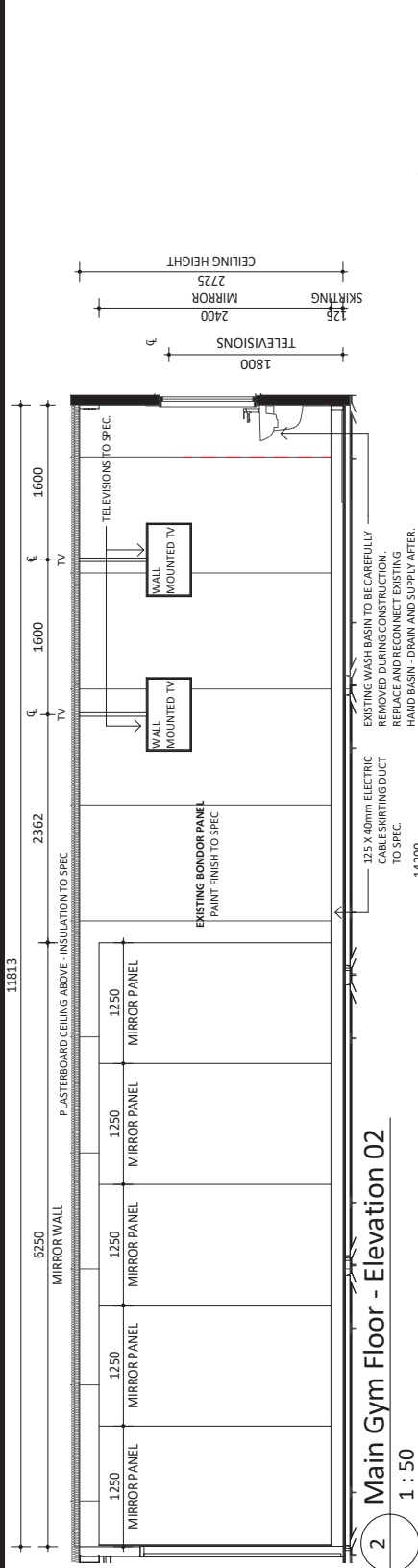

2 Main Gym Floor - Elevation 02
1 : 50

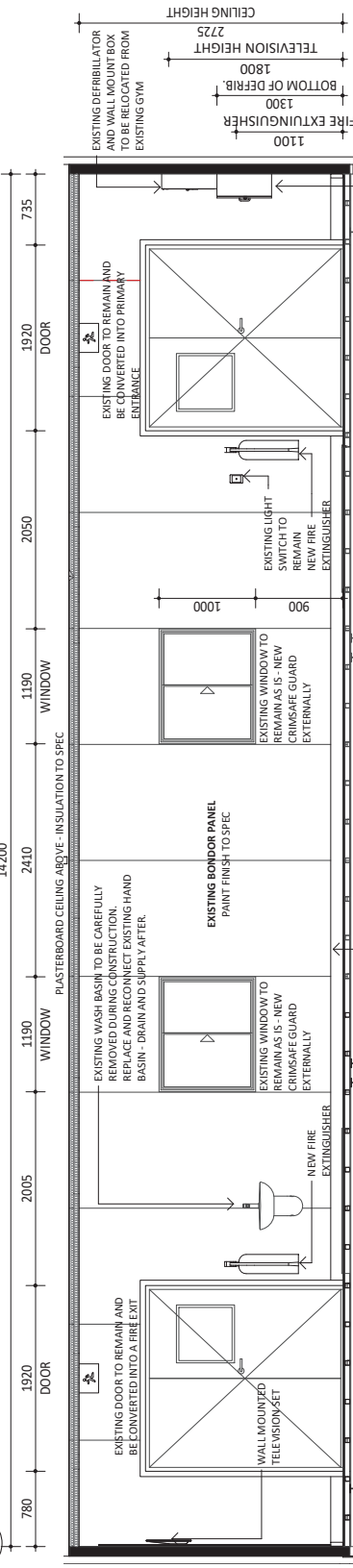

3 Main Gym Floor - Elevation 03
1 : 50

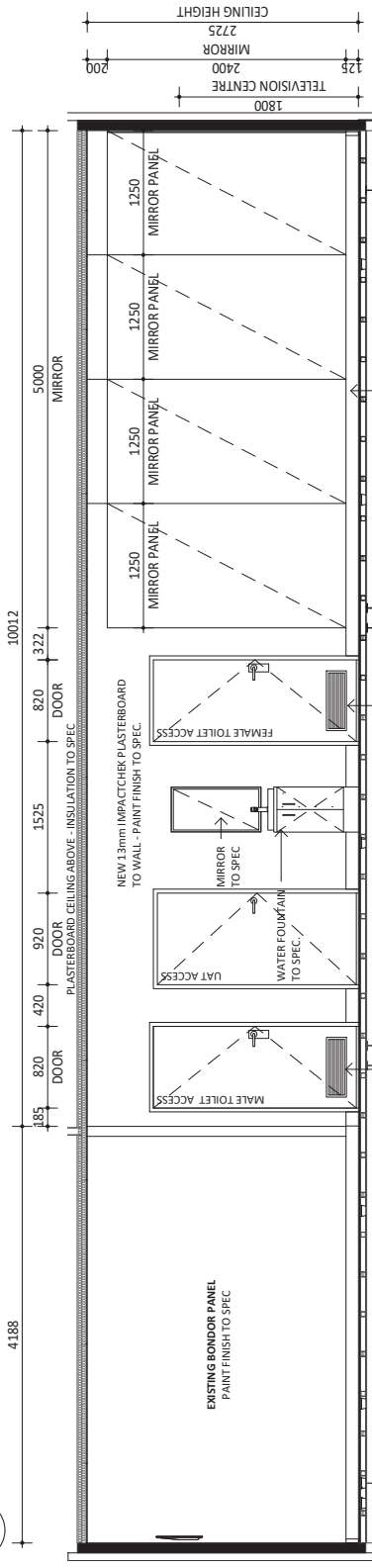

4 Main Gym Floor - Elevation 04
1 : 50

WHITEHAUS architecture interior design drafting		DRAWING TITLE Gym Floor - Elevations		SCALE @ A3: 1 : 50	
02 Church Street PERTH 6000 (08) 9226 2326 admin@whitehaus.com.au ABN: 66 159 338 428		CLIENT Shire of Ashburton 47 Third Ave, Onslow WA 6710		DRAWING No. A701	
C Consultant Updates B Issued for Construction A Issue for Approval		PROJECT TITLE New Onslow Gym		APPROVED: GA PROJECT No. 18131	
REV	DESCRIPTION	DATE	DATE	DATE	DATE